ARMY NAVY AIR FORCE JOURNAL

SPOKESMAN OF THE SERVICES SINCE 1863

Washington, D. C., 11 April 1959

VOL. XCVI—NO. 32—WHOLE NO. 4994
Published at 1710 Connecticut Ave., N. W., Washington 9, D. C. Second class postage paid at Washington, D. C., and at additional mailing offices.

Published weekly, $10.00 a year to organizations and civilians; $7.50 a year to individual members of U. S. Armed Services.
SINGLE COPY .....30 CENTS

large

UNIVERSITY OF MICHIGAN
1959
PERIODICAL READING ROOM

GENERAL LIBRARY
UNIVERSITY OF MICHIGAN
ANN ARBOR MICHIGAN
R-1-0-L

President Will Name Army Vice CofS; Shuffle Due In Key U. S.-O'Sea Posts

(General Heaton New Surgeon General, Page 3)
(General Nelson New Signal Chief, Page 18)

PRESIDENT Eisenhower, acting early as he did in the case of the Service Chiefs, shortly will designate a new Army Vice Chief of Staff.

This will be followed by a succession of other top-star reassignments in the Army.

General George H. Decker is seen as the top prospect for the Vice Chief of Staff appointment.

Interestingly, General Lyman D. Lemnitzer, the present Vice Chief of Staff who moves up to be Chief of Staff when General Maxwell D. Taylor retires 30 June, is now in the Far East where General Decker is assigned.

General Decker, 57, a 1924 graduate of Lafayette College, is Commanding General, Eighth Army; Commander-in-Chief of U. S. Forces Korea; and Commander-in-Chief of the United Nations Command at Seoul.

Certain also to be given close consideration for the No. 2 Army billet are General Bruce C. Clarke, Continental Army Commander who will be 58 on 29 April, and General I. D. White, 58, U. S. Army Pacific Commander.

Appointment of a new Vice Chief of Staff is particularly significant in the

—Continued on page 17

Expectant Mothers May Lose Permits:

Navy Families Face MediCare Slash; Army-AF Can Pay Their Bills

UNLESS Congress votes a supplemental appropriation or emergency funds from the Defense Department are made available, the Navy will run out of money to finance civilian family medical care by 1 May. **(Dental Care Problem, Page 25.)**

This could mean a cancellation of civilian medical treatment for expectant mothers and other members of Navy families during May and June.

Service medical facilities, already crowded near capacity, could absorb only small numbers of family cases.

Army and Air Force medical leaders report there is no threat to continued medical care for their families. They say their Services have no critical MediCare money problems this year.

A $8 million supplement appropriation to carry MediCare for Navy families

—Continued on page 24

PARKING FEES FOR INVESTIGATORS:

AF Readies Complete Local Travel Change; Models Payments After Army-Navy Rules

New AF Master Navigator Wings

As notice of the new eight-cent mileage rate for local travel on official business is being rushed to the field, a complete revision of Air Force local travel regulations is being prepared at the Pentagon.

The eight-cent rate, first reported in last week's issue of THE JOURNAL, is authorized by Change 13 to Air Force Manual 173-40, entitled "Commercial

—Continued on back page

SACLANT CELEBRATES. Admiral Jerauld Wright, USN, NATO's Supreme Allied Commander Atlantic, welcomes Dr. Joseph M. A. H. Luns, Honorary President of NATO and Foreign Minister of The Netherlands, to SACLANT Headquarters at Norfolk for the celebration of NATO's 10th anniversary (see page 15).

GENERAL POWER URGES ALERT PAY, MORE HIKES

General Thomas S. Power, Commander-in-Chief of the Strategic Air Command, has called upon Congress to authorize funds for alert pay for his combat crews.

The SAC Chief also says that if he had more funds, he would increase the number of spot promotions in the command—Page 32.

AF Queries Commands On Auto Mate; Goal Is Personnel Data Automation

THE Air Force, hoping to eliminate hundreds of personnel forms and streamline personnel administration, soon will ask major commands for their views on Project Auto Mate.

Begun more than two years ago at the direction of Lt. Gen. Emmett O'Donnell, Deputy CofS Personnel, Auto Mate is a study project aimed at development of a system and procedures for automation of personnel data.

Col. G. A. Neuberg, Chief of the Systems Analysis Group in the Air Force

—Continued on page 27

AUTOMATIC ARMY

All six armies in the Zone of Interior will be using Automatic Data Processing Systems by 1 July 1960, to speed personnel and manpower management activities for both military personnel on active duty and reservists not on active duty.

First Army will receive the first system in April, which will become operational in June.

Journal Highlights

Missile Men In The Services ...P. 2
PX Price Cuts A Prospect .....P. 3
Substandard Housing Problem ..P. 3
Army Promotion Action .....P. 4
Marine Students in Test .....P. 6
AF Solves Inequity .....P. 8
Commanders On The Hill .....P. 11
Officer-EM Ratios .....P. 21
Retired Want To Teach .....P. 29

WILL M/G MEDARIS BE NEXT?

Air Force Ballistic Missile Chief, Navy R&D Assistant CNO Will Wear Three Stars

President Eisenhower has designated Maj. Gen. Bernard A. Schriever, USAF, and RAdm. John T. Hayward, USN, for three-star rank.

Their advancement raised speculation this week as to whether the Chief Executive later would ask Senate confirmation for Maj. Gen. John B. Medaris, USA, who will be 57 on 12 May, to be a lieutenant general.

General Schriever, who was commissioned a Field Artillery-man upon graduation from Texas A&M in 1931, has been Commander of the Ballistic Missile Division of the Air Research and Development Command, Los Angeles, Calif.

General Schriever

He will succeed Gen. Samuel E. Anderson, who replaced General E. W. Rawlings, USAF-Ret., head of the Air Materiel Command, as commander of ARDC.

General Schriever, who is married to the former Dora Brett, daughter of Lt. Gen. George H. Brett, USAF-Ret., will be succeeded by his deputy, Brig. Gen. Osmond J. Ritland.

Like General Schriever, Admiral Hayward has played a key role in missile developments. He was appointed to the Naval Academy in 1926 after 15 months enlisted service.

A one-time all-American polo player, Admiral Hayward, who won the Army Distinguished Unit Ribbon for service with the Fifth Air Force in WW II, has served in a number of assignments related to rocket, missile, and nuclear energy projects since 1944.

Admiral Hayward

He was made Assistant Chief of Naval Operations (Research and Development) in July 1957.

A Navy Reorganization study on which Secretary Thomas S. Gates, jr., is slated to take action this month has proposed (THE JOURNAL 28 March) that the office of Assistant CNO (R&D) be abolished and replaced by a newly created Deputy CNO (Development), obviously to be headed by Admiral Hayward.

General Medaris, who served in France as an enlisted Marine in WW I, commands the Army Ordnance Missile Command at Huntsville, Ala. In that assignment, he has directed the Army's missile program. General Medaris has held the rank of major general since 15 September 1955.

General Medaris

It remains to be seen whether President Eisenhower will elect to upgrade the Ordnance Missile Command billet to three-star status. One problem is that the Chief of Army Ordnance is at present a two-star slot, held by Maj. Gen. John H. Hinrichs.

ACTION ON THE HILL

The House Military Appropriations Subcommittee has released testimony of top field commanders of the Services on military budget requirements. Like the Service Chiefs, whose testimony was released earlier, the men from the field have some sharply conflicting statements—Page 11.

MISSILE MEN IN THE SERVICES:

Eglin Officers Win Cash For Inventions; M/G Russell Congratulated On Defense School

Two officers at the Eglin AFB, Fla. Air Proving Ground Center have received cash awards for inventions in rocket and missile guidance systems.

Lt. Col. G. C. MacDonald and **Maj. Werner K. Kern** were presented checks for $75 and $50, respectively, by **Brig. Gen. Ernest K. Warburton.**

Colonel MacDonald was cited for three proposed ideas for the control of monopropellant rockets. He is believed to be the only person to receive the Legion of Merit twice for military inventions. Colonel MacDonald is the Chief, Technical Planning Group of the Directorate of Development at APGC.

Major Kern, a nuclear physicist with the Technical Planning Group, received his award for two inventions concerning the redesign of a rocket to produce higher maneuverability and for prolonging the guidable trajectory of rockets through the use of extendable jet vanes.

General Lyman L. Lemnitzer, Vice Chief of Staff, has sent congratulations to the Army Air Defense School at Ft. Bliss, Tex., on the occasion of the School's 135th anniversary 4 April. **Maj. Gen. Sam C. Russell** is Commandant.

Guided missile insignia have been awarded to 22 members of the Trajectory Center of the 544th Reconnaissance Technical Group at SAC headquarters by **General Thomas S. Power** and **Col. R. N. Smith,** Director of Intelligence. The SAC CinC presented the first badge to **Lt. Col. J. H. Whitson,** Chief of the Center.

The Trajectory Center's support of the missile program is to compute guidance presettings for operational employment of all strategic missiles. It was on the basis of this that the missile badges were awarded.

Assigned from the Air Force Ballistic Missile Division at Inglewood, Calif. Lieutenant Colonel Whitson will become a colonel 23 April.

Col. Robert H. Kessler, USA, has been named Assistant CofS for Military Applications and Training at the Army Ordnance Missile Command, Huntsville, Ala. **Col. C. G. Patterson,** who held the position, has been assigned to Department of Army Headquarters where he will serve as Deputy Director of Special Weapons in the Office, Chief of Research and Development. Colonel Kessler, who has been with the Missile Command for months, serving as deputy to Colonel Patterson, is the son of Mrs. Charlotte Kessler of 2921 Washington St., San Francisco, Calif., and the late Col. P. Kessler.

Maj. Bernard R. Nagelman, USA, 47th Artillery Brigade (Air Defense), Assistant G-3 at Ft. MacArthur, Calif., has been reassigned to U. S. Army Europe, but first will attend a Nike Hercules guided missile training course at Ft. Bliss, Tex.

Maj. John C. Ryon has been assigned to the staff of the Princess Anne-Norfolk County 4th Missile Battalion (Nike Ajax), 59th Artillery, under **Col. Milton B. Dodson,** 3d Artillery Group, Commander, Norfolk, Va. Major Ryon recently returned from a tour in Saudi Arabia where he was a member of the Military Assistance and Advisory Group, U. S. Army Element, as senior Antiaircraft Advisor.

MISSILE SKIPPER

Capt. Joseph F. Enright, CofS and Aide to Atlantic Submarine Force Commander, RAdm. Frederick B. Warder, since September 1957, has been ordered to command the guided missile cruiser, USS Boston.

He will be succeeded by Capt. William H. Hazzard, Commander Submarine Squadron Two, in June.

USNA Grads In AF Study Army Jupiter

Army, Air Force and Navy trained personnel are working together in at least one team effort on ballistic missiles. Four U. S. Naval Academy graduates are among the Air Force officers attending an Army school on the Jupiter IRBM at Redstone Arsenal, Ala.

The Annapolis graduates who volunteered for the Air Force are 1st Lt. Robert A. Rosenberg '57, Capt. John H. Sturges, jr. '53, 1st Lt. John H. Came '58, and 1st Lt John R. Taylor '57.

The commander of the 865th Strategic Missile Squadron to which they belong, Col. Glenn B. Daughton is not unfamiliar with Annapolis. As an Air Force officer he instructed Midshipmen in basic electronics between 1949 and 1952.

Col. Duncan Commands Phila. Ordnance District

Col. Joseph G. Duncan, III, has been assigned as Commanding Officer of the Army Ordnance District, Philadelphia.

Deputy Post Commander of Aberdeen Proving Ground, Md., he succeeds Colonel Foster W. August.

Colonel Duncan is married to the former Charlotte Diffenderffer of Wyncote, Pa. They have three children, Charlotte, Joseph 4th, and Elisabeth.

Disabled Officers Move

The Disabled Officers Association has moved its headquarters from 1-00 Street N.W. to 1612 K Street N.W., Washington, D. C.

NORTRONICS UNIVERSAL DATICO SOLVING CHECKOUT PROBLEMS FOR ALL 3 SERVICES!

Positive proof that Datico is truly universal automatic checkout equipment: contracts for checkout requirements on missile systems and equipment in all three military branches of the Department of Defense.

ARMY – Nortronics is developing for the U.S. Army a set of Datico universal test equipment designed toward the test of seven different complete missile systems.

NAVY – An application of the Universal Datico is being developed for operational checkout of an advanced U.S. Navy missile system.

AIR FORCE – Universal Datico is at work today in a U.S. Air Force operational environment, operated by service personnel on a production-line checkout application to U.H.F. equipment.

Today's Universal Datico is available off-the-shelf: Federal Stock Catalog Number 6625-650-7542. It can be readily packaged for maximum mobility, and is applicable for use at launching sites, maintenance areas, depots, and assembly-line checkout stations.

Tomorrow's Datico is already in advanced development – by the same management-engineering team that delivered Datico in time for today's weapons. *For your systems checkout requirements at all test levels,* call Nortronics. Or, write: Chief Applications Engineer, Dept. 2003-M2, Nortronics, A Division of Northrop Corporation, 500 East Orangethorpe, Anaheim, California.

NORTRONICS *A Division of* **NORTHROP CORPORATION**

Retired Pay May Hit Billion Dollar Mark, Many In Services Approach 20-Year Point

(Military Officers Want To Teach, Page 29)

RETIRED pay costs may rise to more than $1 billion within the next two or three years, Assistant Secretary of Defense W. J. McNeil has told Congress.

In previously secret testimony made public on 6 April by the House Military Appropriations Subcommittee, the Defense Department Comptroller said he expects "to see quite a jump" in retired pay in about two years.

This will result, Mr. McNeil told the Committee, "as the WWII input becomes eligible for retirement."

The Pentagon has asked Congress for $715 million to pay retired personnel during fiscal '60. This is $70 million more than the current fiscal year, and $148 million more than fiscal '58.

Secretary McNeil said retired pay costs will rise to $790 million in fiscal '61 and to $870 million and $955 million in fiscal '62 and '63, respectively.

He added, however, that the fiscal '62 and '63 figures are "conservative estimates."

By that time, he said, "large numbers of men who entered the Armed Forces in 1942-43 will have completed their 20 years of service and will have become eligible for retirement."

If a large proportion of this group decides to retire, "the fiscal year 1962 and 1963 figures could be $100 to $150 million higher," Mr. McNeil said.

NEXT WEEK'S JOURNAL WILL FEATURE—

- Reports from the World Congress of Flight at Las Vegas, Nevada, in which all the Services will participate. JOURNAL readers will be kept abreast of developments through on-the-scene coverage of this important aviation event.
- The budget testimony of military leaders from all the Services will be explored further in the forthcoming issue, as THE JOURNAL staff develops leads brought to light with release of the closed door hearings.
- Following up on the account below of Army-Air Force Exchange Service progress, the 18 April issue will tell what's new in Navy Ship's stores operations.
- Another in the series of special "JOURNAL Reports" by top military authorities will find Col. B. H. Pochyla, USA, Chief, Combat Development and Operations Division, Office of the Chief Signal Officer, describing new Signal Corps developments.
- There will also be a complete listing of Army division and association reunions this summer, with particulars on dates and places and persons to contact.

Key Command Changes In The Services

L/G Farrell 14th Commander For 7th Army; RAdm. Cooper Will Leave JCS Joint Staff

Lt. Gen. Francis W. Farrell, USA former V Corps Commander in Germany who has been succeeded by newly promoted **Lt. Gen. Paul D. Adams,** USA, has replaced **General Clyde D. Eddleman,** USA, as the 14th Seventh Army Commander. General Eddleman, promoted from three-star rank, has replaced **General Henry I. Hodes, USA-Ret.,** as CinC U. S. Army Europe. The other Army Corps commander in Germany is **Lt. Gen. Gordon B. Rogers,** USA.

RAdm. Joshua W. Cooper, USN, Director, Joint Military Assistance Affairs Directorate, JCS, will succeed **RAdm. Henry S. Persons,** USN, as Amphibious Group Three Commander in late July. Admiral Pearsons' new billet and Admiral Cooper's replacement have not yet been designated.

RAdm. Roy A. Gano, USN, has been nominated by President Eisenhower for three-star rank to succeed **VAdm. John H. Will,** USN, who retires as Commander of the Military Sea Transportation Service 1 July. Admiral Gano, USNA '26, has been Deputy MSTS Commander since September 1955.

Maj. Gen. Robert G. Gard, USA, will be reassigned in October from VIII Army Corps (Reserve) to Fourth Army Headquarters, Ft. Sam Houston, Tex. He will be succeeded by **Maj. Gen. C. Stanton Babcock,** USA, MAAG France.

New Army Eagles

The Army in Special Orders 68 dated April has named five Line, one Veterinary Corps and two Dental Corps lieutenant colonels for temporary colonel. The VC officer is Nels F. Christensen. The dentists, Calvin G. Hagerman and Lawrence C. Radford.

Those promoted hold the following Sequence Numbers, as listed in D/A Circular 624-35, dated 1 Oct. 1958: Line, 123; VC, 1, and DC, 29.

The line officers are: John T. Bankus, QMC; William R. Barklow, QMC; Edward McC. Foxworth, QMC; Lester K. Olson, Inf., and William J. Wyatt, Arm.

NEW HYMNAL FOR CHIEF EXECUTIVE—President Eisenhower was presented the first copy of the new Armed Forces Hymnal at a White House ceremony attended by top chaplains from all the Services. Left to right with the Chief Executive are RAdm. George A. Rosso, Navy; Maj. Gen. Terence P. Finnegan, Air Force; Maj. Gen. Frank A. Tobey, Army, and Cdr. Samuel Sobel, Jewish Consultant to the Armed Forces Chaplains Board.

AF Takes New Look At Inadequate Housing, May Ask Congress To Extend Deadline

The Air Force is studying new legislation which would authorize retention of thousands of inadequate housing units past their mandatory disposal date of 1 July 1961.

Air Force officials say the proposed legislation will be submitted to Congress if enough back-up data can be gained in their current housing survey of all Air Force commands.

Target date for completion of the survey is 1 June.

Army and Navy officials report no plans to propose retention of their inadequate housing.

When the Air Force completed its initial inadequate housing program under P.L. 85-241, it declared that 7,000 units of public quarters were inadequate. Of these, 1,256 were declared to be salvageable for long-term retention as public quarters.

The remainder, under the inadequate housing law, would have to be disposed of by the Government by 1 July 1961.

This means, Air Force officials say, that 5,700 families would be forced to find housing elsewhere. Most of these would be in the lower enlisted grades.

To avoid "putting these families on the street," an Air Force housing official said, "we have decided to take a second look" to determine whether the housing units have any value for retention beyond the 1961 disposal date. If they do, he said, the Air Force will ask to keep them for three to five additional years.

M/G Heaton Will Be Surgeon General

A famed military surgeon, Maj. Gen. Leonard D. Heaton, MC, USA, has been named by President Eisenhower to be the next Surgeon General of the Army.

He will succeed Maj. Gen. Silas B. Hays, who completes a four-year tour in the top medical post on 1 May. General Heaton, 56, has been on active duty since 17 July 1926, joining the Army after graduation a year earlier from the University of Louisville.

General Heaton

Since 1 April 1953, General Heaton has been Commanding General of Walter Reed Army Medical Center, Washington, D. C.

Cigarette-Beer Tax Issue Raised!

Army-AF Exchanges Save Taxpayers $50 Million; Service Families Benefit As Efficiencies Permit Price Cuts

Editorial Comment, Page 10

DESPITE rising costs and decreased military manpower, the Army-Air Force Exchange Service is shooting for new price reductions for military families during 1959.

These would be achieved within the requirement for the Exchange Service to generate adequate dividends—$46 million this year—to meet soldier and airmen welfare, morale and recreational needs throughout the world.

During 1958, the Exchange Service, on total sales of $849.9 million, was able to save taxpayers $50 million—the amount that was turned over to Army and Air Force Welfare Funds.

Maj. Gen. Harlan C. Parks, USAF, Exchange Service Chief, meeting here with newsmen last week in new headquarters at 8 West 14th Street—formerly Hearns Department Store—said he is hopeful that continuing gains in operational efficiency will permit further price reductions.

Three Price Cuts

Under General Parks' direction and with the enthusiastic support of military commanders, who have been given broadened responsibilities for local exchange activities, price adjustments have been made on three occasions during the past 14 months.

In February 1958, the Exchange Service, which operates 175 main exchanges in the U. S. and 17 overseas, as well as 2436 retail stores, 1501 snack bars and soda fountains, and 484 cafeterias, found it possible to implement a 5% reduction in the selling price of electrical appliances.

This was followed 25 June by reductions averaging 5% on radios, phonographs, records, electric shavers, cameras, film projectors, and all other photographic accessories.

Single Price Sought

And on 25 March 1959, sustained operational savings permitted a reduction in price on all items of infants' and children's shoes, outer garments, underwear, men's white shirts, socks, and other furnishings, remedies, vitamins, and other drug sundries, and all sports and recreational equipment.

Coincidentally with the price reduction program, General Parks and his staff, headed by Brig. Gen. Ray J. Laux, Deputy Chief, were able to launch the first step in an effort to achieve uniform world-wide PX prices.

Last August, the selling prices of 1000 items of basic day-to-day necessities, including tobacco, lighter accessories, candy, drugs, toiletries, stationery, writing implements, towels, wash cloths, waxes, and polishes were standardized.

There will be more price standardization this year, based on the recommendations of oversea commanders.

The notable progress scored during 1958 can be expected to continue providing that the Exchange Service does not counter any formidable pitfalls.

Historically, of course, there has been the opposition to the Exchanges by the National Retail Merchants Association, which up to now has failed on Capitol Hill in its efforts to cripple the effectiveness of the Exchange Service in meeting the needs of military families.

Rising costs, over which the Exchange Service has little control, is another critical problem, according to General Parks.

State Tax Problem

Still another problem area is the desire of some States to impose local taxes on PX items, an action which would peril hopes for standardized world-wide prices.

Texas, for example, has before its legislature two bills which would repeal exemptions on cigarette and beer sales.

Passage of the legislation would raise the price of cigarettes by five cents a pack.

Exchange Service officials say that imposition of State taxes on cigarettes and beer would cost Servicemen more than $25 million per year.

AERO COMMANDER VISIT — Welcoming Maj. Don George to Aero Design and Engineering Co., Bethany, Okla., is J. E. Corbin, Contract Administrator for the Military Relations Department. Major George visited the Aero Commander factory to have modification work done on the L26C. He is in the aviation section of the Army Ordnance Missile Command, Redstone Arsenal, Huntsville, Ala.

Solar Chooses Manager For Army Southeast Sales

Herbert H. Bowie has been named Manager of Army Relations for Solar Aircraft Company's southeastern district sales office.

L. D. Richardson, Vice President-Sales, said Mr. Bowie will work from the district office at 1625 Eye Street, N. W., Washington, D. C., where he will be responsible for the sale of Solar products including aircraft, engine and missile components and gas turbine engines.

He comes to Solar from the Lycoming Division of Avco Manufacturing Corp.

Prior to joining Lycoming five years ago, Mr. Bowie was responsible for Army aircraft powerplant research and development with the U. S. Army Chief of Ordnance, Washington, D. C.

Army Will Consider 3700 Captains For Major; Promotions In Summer

SELECTIONS boards will convene 5 May to consider about 3600 Army Promotion List, 57 Chaplains and 40 members of the WAC for temporary promotion to major.

Last year's board chose 1370 line officers, 18 Chaplains, and 6 WAC captains for major. These selections extended through a basic zone date of rank of 31 May 1951.

The basic zone for the new board advances exactly one year—to 31 May 1952.

There are about 350 Army Promotion List, 2 Chaplains and 5 WAC officers on the current eligibility list. Army officials say it may take about three months to exhaust these names.

This means that promotions from the new list probably will not begin before July.

Captains not in the primary zone whose promotion eligibility dates are 31 December 1956, or earlier, will be considered under the "highly outstanding" criteria of AR 624-115.

Army Promotes 46 To Temporary Captain

The Army has named 44 Line and two Medical Service Corps 1st lieutenants for temporary captain in Special Orders No. 68, dated 7 April.

The MSC officers are Neil J. Cameron and Melvin P. Collins who hold Sequence Numbers 23 and 24 on D/A Circular 624-43, dated 29 January 1959.

Line officers promoted include those through Sequence No. 672.

They are:

Bennett, E H, Arty
Bernshausen, F, Inf
Bracken, Glenn A, Inf
Brennan, K J, jr, Inf
Brinkley, E T, jr, Arty
Brown, B G, jr, Arty
Clapp, Max A, Inf
Craig, Chas R, jr, Inf
Currey, Chas E, Arty
Curry, Leon W, Inf
Dunn, Chas H, OrdC
Duvall, Robt A, Inf
Enos, E M, jr, SigC
Evans, Robt B, Inf
Fleming, D M, Arty
Foldoe, Donald P, AS
Forren, K P, Arty
France, Paul W, TC
Garner, R E, Inf
Gausvik, D E, SigC
Hagerty, R C, Arty
Hale, Herman J, Inf
Hastings, C Fredk, jr, Arty
Hosford, J N, QMC
Jameson, Lee K, Inf
Johnson, F G, Inf
Jones, Wm B, SigC
Klopp, Chas A, Inf
Markham, L W, SigC
Masker, Harry, Arty
McCaskey, D D, jr, MI
McKenzie, C W, jr, Inf
Partenheimer, Wm P, 3d, Arty
Perry, Wm R, Inf
Reed, Bernard E, Inf
Ricard, Felix G, Inf
Strickland, S L, Inf
Vollmer, Gene E, Inf
Walrath, B J, jr, Inf
White, Richard E, Inf
Wilsey, Robt D, Arty
Zahm, Ronald J, Inf
Zanghi, Jos A, Arty
Zellmer, Harry J, Inf

Army Assn. Calls For 900,000 Strength

The Council of Trustees of the Association of the U.S. Army has called on Congress to set a floor of not less than 900,000 on the strength of the active Army during the next two fiscal yeaars.

Maj. Gen. A. J. Drexel Biddle, Association President, stated that it was the considered opinion of the Council that the prospects of peaceful settlement of the Berlin situation and other points of friction with the Soviet Union would be enhanced "if the world was put on notice that the United States did not intend further to reduce its capability to deter non-nuclear aggression by Communist forces anywhere."

Pointing out that the strength of the active Army has been reduced by more than 600,000 in the past six years, General Biddle said that the Association believes that Congress should say in effect "this far and no farther" by placing a floor of 900,000 on Army strength.

REORGANIZATION PROPOSAL WINS AWARD—An article proposing an end to military organization along traditional lines of land, sea, and air forces, written by Col. Seymour I. Gilman (right) of the Army Air Defense Command, Colorado Springs, has won the author $100. The article, "A New Concept of Military Organization," took first place among articles appearing in the April issue of the Army Command and General Staff College "Military Review." Colonel Gilman is shown receiving congratulations from Lt. Gen. Charles E. Hart, USARADCOM's Commanding General.

L/C Roush Is School Officer

Lt. Col. Calvin T. Roush has assumed duties as School Officer of the Post Dependents' School System at Fort Benning, Ga. He succeeds Maj. Thomas Gannon assigned as a member of the staff and faculty of the Infantry School.

The new head of the management aspects of the school system came to Ft. Benning in September, 1958, and has been serving as assistant chief controller for headquarters troop tests, anti-tank guided missile.

NEATNESS THAT LASTS

a tropical-weight uniform containing "Dacron" keeps you looking your best

Lightweight uniforms made with "Dacron"* polyester fiber are remarkably comfortable, amazingly easy to care for. Because they're made with a high percentage of "Dacron", they have built-in wrinkle resistance . . . keep their press through many wearings. Next time you order uniforms, remember you get *lasting neatness*, longer life in uniforms made with "Dacron".
E. I. du Pont de Nemours & Co. (Inc.), Textile Fibers Dept., Wilmington 98, Del.
*Du Pont's registered trademark. Du Pont makes fibers, does not make the fabrics or uniforms shown.

Du Pont better living fibers give you so much more.

Better Things for Better Living
. . . *through Chemistry*

DU PONT
REG. U. S. PAT. OFF.

DACRON®
POLYESTER FIBER

Army Reservists Join Retired List

The following National Guard and Reserve Officers have been placed on the retired list under provisions of Public Law 810. Each officer has completed at least twenty years' creditable service and has attained 60 years of age.

Heading the list are the names of Maj. Gen. Gordon A. MacDonald and Brig. Gen. Cecil B. Whitcomb.

COLONEL

Bauer, DeWitt C
Bean, Richard A
Beretta, John W
Beaulieu, Delton C
Bolt, Harry E
Bowie, Eleazar R
Chambers, Edwin P
Crawford, Frank W
Dawes, Charles C
DuBois, Earl D
Garrison, Joseph D
Goodwin, Homer L
Gunston, George T
Halsted, Harold S
Hoffenbacher, Wm E
Kunkel, Rudolph F
Molnar, Theodore T
Mursell, George R
Peterson, Joseph L
Powell, Frederick E
Ross, Earl B
Rowan, Claude P
Shufelt, George H
Stillman, Eugene H
Sylvester, George W
Telford, Edward T
Turner, Howard R
Turney-High, H H
Van Tuly, Paul
Veazie, William D
Waltz, Stanley G
Wellington, Russel H
Welsh, Albert C
Wilson, Donald J

LT. COLONEL

Agnor, Gilmore L
Belknapp, J R
Bonforte, John
Brown, Harold
Brown, Harvey N
Campbell, William B
Cayton, Henry W
Eckert, John C
Edwards, Wm G M
Erwin, Robert L
Evenburgh, Ralph L
French, Donald K
Fuller, Frank W
Green, Joe H
Hoerger, Winfield S
Lawrence, Henry S
Lyons, Dewey B
McGuire, Gerald A
McPherson, George R
Miller, Fred R
Morgan, Neil B
Murray, Walter G
Payne, John B, jr
Potter, Ira
Priest, Clarence L
Pulman, Peter B
Robinson, Norman E
Sowash, Clare R
Starke, Horace M, jr
Switzer, Frank C
Travers, Harold C
Tritton, Frank
Van Arsdale, Wm K
Wolf, Ralph L
Woodin, Knowlton M

MAJOR

Ashton, Merton E
Barone, Amico J
Bunge, Werner O
Clothier, Lyle B
Garrett, Charles B
Hatlen, Charles B
Long, Hamilton A
Reynolds, Henry L
Roe, Edwin L
Rupert, Harry W
Samouce, George A
Schmelzer, C B
Scott, William A
Snyder, Glen E
Thrasher, Waldo V
Von Thaden, Herbert
Waterhouse, Edw J
Williams, Loren L
Winslow, Cecil H

CAPTAIN

Bridgers, Samson K
Buchanan, Alva C
Cagan, Charles P
Elliott, Russell
Heiss, William H
Hill, William F
McCreight, Ian H
Parker, Clarence E
Sanabria, Rafael
Skinner, Charles E, jr
Stonaker, Harry R

FIRST LIEUTENANT

Fenstermacher, Edward F

SECOND LIEUTENANT

Mansfield, John G
Treanor, Robert A

B/G Von Kann To Pentagon

The Army will move Brig. Gen. Clifton F. Von Kann from the 82d Airborne Division at Ft. Bragg, N. C., to the Pentagon in July. He will be assigned to the Office of the Deputy Chief of Staff for Operations.

M/G Itschner Will Speak At 92d Engineer Dinner

The 92d Annual Engineer Mess Dinner will be held in Specker Field House, Ft. Belvoir, Va., on Friday, 8 May at 6:30 p.m.

Toastmaster will be Maj. Gen. Gerald J. Galloway, Commanding General of the Army Engineer Center.

Maj. Gen. E. C. Itschner, Chief of Army Engineers will be the main speaker. Col. Frank Milner will be Master of Ceremonies.

Leaving the service?

If you are an officer or an enlisted man of E-6 or higher rating, and finishing your tour of duty, we'd like to talk to you.

Ours is a twenty-five-year-old company, which offers company financed training, unlimited opportunity and pleasant, profitable and permanent association. We have offices throughout the U. S. and Hawaii. You can probably pick the area in which you want to live.

Write for information to Box 217, The Journal.

U. S. ARMY ORDERS

Wilber M. Brucker—Secretary of the Army
Hugh M. Milton, II—Under Secretary of the Army
Dewey Short—Assistant Secretary (Civil-Military Affairs)
Courtney Johnson—Assistant Secretary (Logistics)
George H. Roderick—Assistant Secretary (Financial Management)
William H. Martin—Director, Research and Development
General Maxwell D. Taylor—Chief of Staff

GENERAL OFFICERS—

Lt General

Farrell, Francis W, apt CG Seventh Army, eff 1 Apr.

Brig General

Lyon, Archibald W, Ft Eustis, to USAREUR, Heidelberg.

Atkinson, Frederick D, USAREUR, to USATSCH, Ft Eustis.

Wilson, James K, jr, retired upon appl.

Taylor, Benjamin F, Wash, DC, to USAREUR, Heidelberg.

Kromer, Philip F, jr, USARPAC, to USA Engr Maint Cen, Columbus, O.

Heiman, David W, Wash, DC, to USARPAC, Hawaii.

Doleman, Edgar C, Carlisle Bks, Pa, to USARPAC, Hawaii.

Army Mutual Aid Meets

The annual meeting of the Army Mutual Aid Association will be held in the Theater on the North Post, Fort Myer, Va., at 11:00 a.m. 14 April.

General Officer Appointments

To General

Eddleman, Clyde D, w/DR 1 Apr '59, and apt CINCUSAREUR, eff 1 Apr.

To Lt General

Adams, Paul DeW, w/DR 1 Apr '59, and apt CG V YS Army Corps, USAREUR.

—Continued on page 13

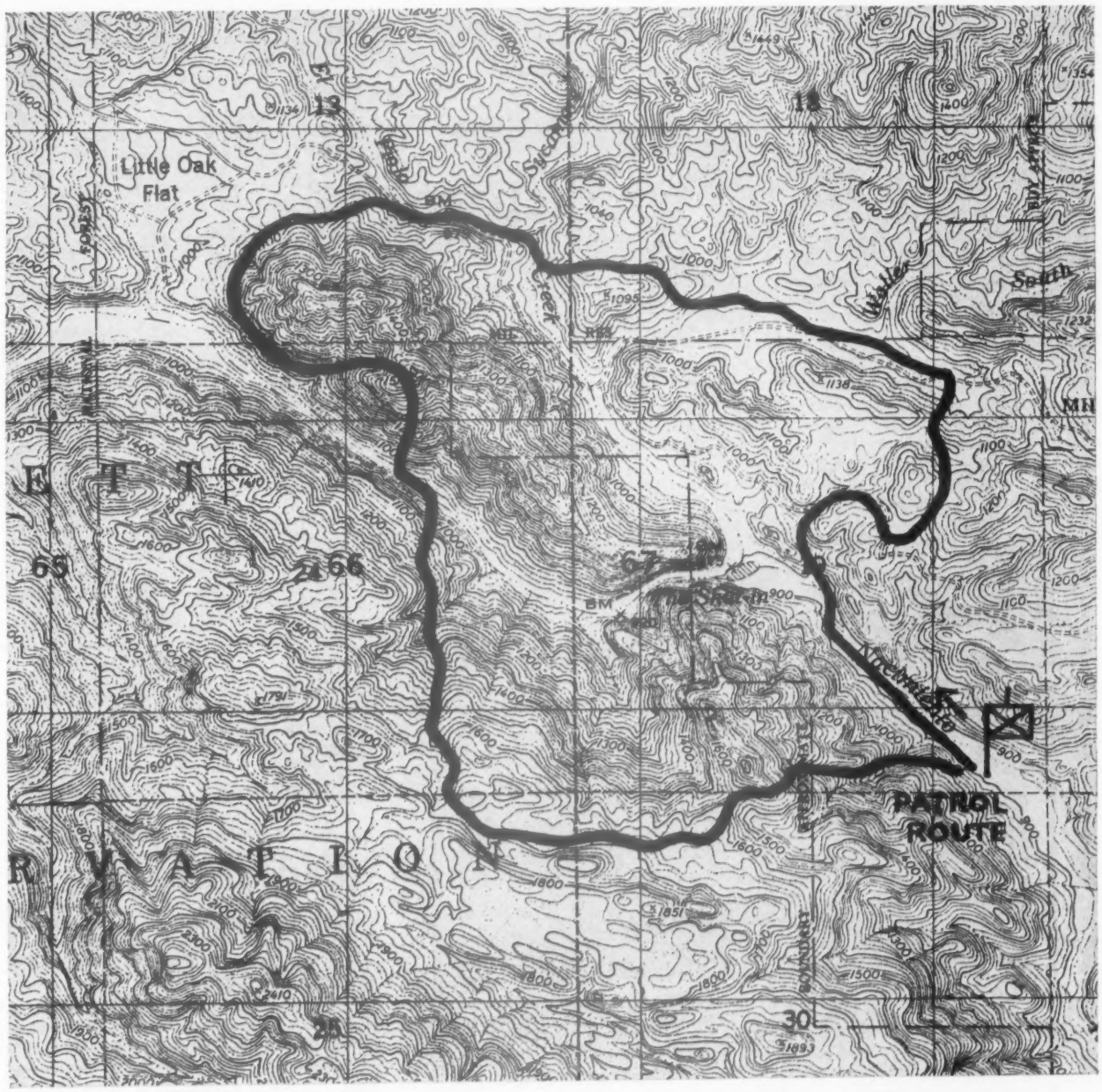

10-hour patrol takes 10 minutes

In today's Pentomic Army the Company Commander's best vantage point is from the air—where he can cover the company's combat sector in minutes.

Specifically designed for observation and liaison, the Hughes YHO-2HU is the first helicopter fully functional for this specialized need.

It has long range, high performance... great agility to get in and out of cramped quarters.

The rugged YHO-2HU is always action-ready. Components are designed for at least 1000-hour life. Field maintenance requires no special tools.

The basic simplicity of design makes it possible to procure and use the YHO-2HU for half the cost of other operational helicopters.

Please write for color brochure.

HUGHES TOOL COMPANY
AIRCRAFT DIVISION
CULVER CITY, CALIFORNIA

New Concept Of 200-Ship Convoys Tested In SACLANT Exercise "New Broom IX"

HQ., SUPREME ALLIED COMMAND ATLANTIC
NORFOLK, VA.

NEW Broom IX, a joint U. S.-Canadian antisubmarine exercise, was completed midnight 3 April in time for the participating warships to come to SACLANT Headquarters here to take part in the tenth anniversary of NATO.

New Broom IX was distinctive in that it tested a new concept of convoying very large numbers of merchant ships. In this exercise, convoys of 200 simulated merchant ships were employed instead of the much smaller numbers which comprised the usual convoys in World War II.

Admiral Jerauld Wright, USN, SACLANT Commander, designated VAdm. William G. Cooper, USN, to conduct the exercise in his NATO capacity of Commander Ocean Sub-Area Atlantic. He is also Commander Antisubmarine Defense Force, U. S. Atlantic Fleet.

"The next war," Admiral Cooper told THE JOURNAL, "will employ convoys of 200 ships or larger. In this exercise we spread them over a front 16 miles wide and in considerable depth so that they covered about 260 square miles."

With modern aerial and underwater detection and ASW offensive, it is believed that fewer naval ships will be needed to provide even greater protection to larger numbers of cargo ships.

Commodore M. A. Medland, RCN, Senior Canadian Officer Afloat, (Atlantic), and RAdm. Robert J. Stroh, USN, Commander Carrier Division 14, commanded the Canadian and U. S. forces at sea.

Units participating included six Canadian ships, the British submarine HMS Ambush, 22 U. S. Navy ships, a Royal Canadian Air Force Squadron based at Greenwood, Novia Scotia, U. S. Navy Patrol Squadron 56, based at Norfolk, and carrier air antisubmarine squadrons embarked on the two carriers.

The Canadian aircraft included the RCAF's new "Argus" maritime patrol aircraft, while USN Patrol Squadron 56 employed P5M Martin Marlins.

Canadian ships included the carrier Bonaventure and HMCS Algonquin, Athabaskan, Restigouche, St. Croix, and Nootka.

U. S. Navy ships were USS Wasp, Destroyer Sq. 24 and 32, U. S. Neosho, Severn, Alstede, Trout, Tusk, Cutlass, and Dogfish.

CHANGE OF COMMAND—RAdm. Victor D. Long, left to right, has turned over command of the Pacific Fleet Mine Force to RAdm. Charles K. Bergin at Long Beach, Calif., in ceremonies in which the other participants included Capt. K. R. Wheland and Lt. J. W. Berger, ChC. Admiral Long becomes CofS and Aide to the Naval War College President at Newport, R. I. Admiral Bergin had been Director, Near East, South Asia and African Region, Office of the Assistant Secretary of Defense (International Security Affairs). Admiral Bergin is married to the former Katherine Philbrick, daughter of Capt. and Mrs. Manning H. Philbrick, USN-Ret.

Marine Student Officers Set For 'Packard X'; B/G Krulak Will Be Exercise Director

MARINE CORPS EDUCATIONAL CENTER,
QUANTICO, VA.

Marine Corps student officers attending the Senior and Junior Schools here will participate in an amphibious maneuver, "Exercise Packard X," in May.

The exercise—the 10th in a series initiated for members of the Quantico student body in 1949—has a four-fold purpose to provide:

- Senior and Junior course officers an opportunity to apply in a full-scale assault, the techniques of amphibious planning which they have been taught for eight months at the Educational Center.
- The Corps a means of testing latest doctrines and concepts under "limited war" conditions;
- Navymen and Leathernecks a chance to work together in formulation of plans for a major amphibious strike.
- A field test of up-to-date equipment under evaluation by the Corps' Landing Force Development Center.

The force of student officers will begin planning the assult about 6 May, under monitorship of Schools' instructors, and are slated to depart about 23 May aboard LST's and LSD's anchored in the Potomac River bordering the Quantico Base. The officers will hold command positions and staff posts ranging from the Force to Battalion level. A strike against the North Carolina Coast is scheduled about 26 May. Following the assault, the officers will return to Quantico for graduation ceremonies.

Brig. Gen. Victor H. Krulak, Director of the Marine Corps Educational Center, will serve as Exercise Director.

In an interview with THE JOURNAL, General Krulak said that the ladder of schools at Quantico "takes its departure from the idea that the Corps must provide a successive infusion of the latest knowledge of amphibious warfare at levels consistent with the individual officer's rank. The mission of the Schools," he said, is to develop officers, who at any rank, can take their place efficiently in a Marine combat unit.

"In addition, and of great importance, we try to educate officers of every rank in a manner that will permit them to take their place in an assignment with other Services or on a Joint Staff."

There are five major Schools in the Educational Center structure.

The Basic School, headed by Col. L. W. English, provides a common background of professional knowledge for all officers as they are commissioned. The 30-week course is divided in 28 subjects, and places emphasis on the responsibilities of the rifle platoon commander. Approximately 1,500 newly commissioned lieutenants pass through the School each year.

The Junior School, directed by Col. R. J. Johnson, is the intermediate level school for education of officers with 6 to 10 years service. Its mission is to provide captains and majors for command and staff duties in their own and the next higher rank. The nine-month course covers tactical fundamentals; basic principles and techniques of combat; elementary instruction in supporting arms; staff organization; techniques involved in employment of units ashore; the basic principles of amphibious warfare; the defense of advance naval bases; and doctrines and techniques involved in employment of units with emphasis on the vertical lift assault. About 250 officers complete the course annually.

The Senior School, headed by Col. M. M. Day, is the Corps' graduate level resident school and teaches subjects appropriate to lieutenant colonels and colonels. Also a nine-month course, the School graduates about 200 officers a year. Among the subjects taught are the current world situation; organization for national security; the roles and capabilities of the military Services; Leatherneck doctrines and policies; fundamentals of warfare; tactical principles; exercise of command; staff organization; operational planning; employment of current and projected weapons; development trends; and execution of amphibious operations at the division, wing and force levels. Colonel Day is to be succeeded by Col. J. L. Stewart.

The Communications School, under Col. R. L. Schrier, is the only specialized School at the Center. Its mission is to train selected junior officers for communications duties within the Fleet Marine Forces. The six-month course covers communications technique and procedure; electronic equipment and systems and tactical communications. This course is conducted twice each fiscal year and graduates about 125 officers each year.

The Extension School, led by Col. R. Collier, is the only non-resident School at Quantico. It provides a wide range of self-study courses to augment and supplement professional education offered at the resident schools. Colonel Collier's organization prepares and administers correspondence courses for both officers and enlisted men and women to keep them up-to-date on the newest developments of weapons, equipment and doctrine. The wide variety of courses are available to Regular and Reserve personnel. About 25,000 courses are sent out each year.

In addition to the approximately 21[illegible] Marine officers who complete training at the Educational Center each year, about 60 Allied officers pass through the courses. The Allied officers then return to their native countries as instructors in amphibious warfare.

General Krulak's Deputy, Col. O. [illegible] Connelly, who has been tapped for a star rank, is slated to be succeeded by Col. J. C. Miller this Summer.

L/C Wagner 1st Marines' X[illegible]

Lt. Col. La Verne W. Wagner, [illegible] Marine Division Adjutant, has succeeded Lt. Col. John B. Sweeney as Executive Officer of the 1st Marine Regiment, MCB Camp Pendleton, Calif.

LOW COST PROTECTION. USF ESSEX. Originally fitted out in 1799 and built by public subscription the Essex afforded low cost protection for the people of the United States. Carrying 32 guns she gained fame on her famous raiding cruise in the South Pacific from 1812 to 1814.

Eighty years later, NAVY MUTUAL AID ASSOCIATION was founded. The purpose was to give low cost protection to members of the Navy, Marines, Coast Guard, and their families. For SEVENTY-NINE YEARS NMA has continued to provide this LOW COST PROTECTION.

Write us today for our free booklet that will explain the full services and benefits of NAVY MUTUAL AID to you.

ELIGIBILITY. All permanent and temporary officers and warrant officers of the Navy, Marine Corps, and Coast Guard, including reserve officers on extended active duty, and not over 62 years of age, are eligible.

BENEFITS IN FORCE.....$190,000,000
ASSETS .....$ 39,000,000

Navy Mutual Aid
ASSOCIATION
NAVY DEPARTMENT WASHINGTON 25, D. C.

now available in **BLACK**

THE "ELASTIC" BELT

Morry Luxenberg offers the exclusive British Elastic Web Belt with Brass "Rectangle" buckle in new Army Black.

These belts, worn by military personnel for twenty years, are styled for comfort and freedom of movement. Made of natural Lactron rubber.

Mail orders shipped promptly on receipt of check or money order. Specify size and color. **$1.95** or at your PX for less

Also in Air Force Blue and White with Nickel Buckles

MORRY LUXENBERG CO.
MILITARY OUTFITTERS
45 EAST 30th ST., NEW YORK 16, N. Y.

Pendleton Leathernecks Remember B/G Elmer Hall

The memory of Brig. Gen. Elmer E. Hall, one of the Marine Corps outstanding advocates of athletics, will be perpetuated through a Memorial Chair in the Navy-Marine Corps Memorial Stadium, Annapolis, Md.

The chair was donated through efforts of officers at MCB Camp Pendleton.

General Hall, who died at the Naval Hospital, San Diego, last September, retired in 1946 after 29 years service. He was head coach of two top-notch football teams—MCS Quantico and MCRD San Diego. His teams won 43, lost seven and tied three games during six seasons.

The General played guard and tackle for the Mare Island Marines in 1917. The team took the Rose Bowl crown that year.

General Hall is survived by his widow, Emma, of 6203 Waverly Ave., La Jolla, Calif.; his daughter Mrs. Nancy Pawka; and his mother, Mrs. Louise Crawford.

Marine Corps Lists Junior Officers

The following Marine Corps officers are the last as of 1 April 1959 who have been promoted or for whose promotion vacancies existed, under the Officer Personnel Act of 1947, to the grade indicated:

GRADE	PERMANENT	TEMPORARY
MajGen	Marion L. Dawson	W. M. Greene, jr.
BGen (Unr.)	Lewis C. Hudson	Wm. J. Van Ryzin
BGen (SDO)	Wm P. Battell	Paul R. Tyler
Col	Ernest C. Fusan	Robert A. Churley
LtCol (Unr.)	Samuel Jaskilka	John H. Glenn, jr.
LtCol (LDO)	William G. Reid	——
Maj (Unr.)	Jack G. Kelly	George E. Hayward
Maj (LDO)	William Fellner	——
Capt (Unr.)	Samuel J. Fulton	H. E. Shore, jr.
Capt (LDO)	Jos. E. Mullen, jr.	——

Navy Establishes CPO Academy At Pensacola

A Chief Petty Officers "Academy" will be dedicated at the Pensacola Naval Base in July with Cdr. R. L. Ashcraft as Officer-in-Charge.

A nucleus crew of hand-picked CPO's will be selected to serve as instructors and administrators during the "Academy's" first session.

The school will be under control of RAdm. Fitzhugh Lee, Chief of Naval Air Technical Training, at NAS Memphis.

The school will give a concentrated course designed to improve military, morale and professional leadership qualities in the Navy's top ranking enlisted men.

tell your friends about
harry's
"The Military's Last Fringe Benefit"
store hours
WEEKDAYS — 1000-2100
SATURDAY — 1000-2200
harry's
LIQUOR STORE
709 7th ST. S. W., WASHINGTON, D. C.
TELEPHONE ME. 8-5080
FREE DELIVERY IN D. C.

U. S. NAVY ORDERS

Thomas S. Gates, jr.—Secretary of the Navy
William B. Franke—Under Secretary of the Navy
Fred A. Bantz—Assistant Secretary (Material)
——Assistant Secretary (Research & Development)
Richard Jackson—Assistant Secretary (Manpower, Personnel & Reserve Forces)
Admiral Arleigh A. Burke—Chief of Naval Operations

CAPTAIN

Abercrombie, Theodore J, NavAirVanTra Com NAS CorpusC; to Staff ComNavAir Lant.

Adams, Woodbury S (SC), SupOff PortsmouthNavShipYd; to Staff ComSixthFlt.

Alexander, Raymond W, Staff ComSubLant; to CO USS Howard W. Gilmore.

Atkinson, Wallace L (SC), Ofc of CompNavy; to XO NSC Pearl Harbor.

Blaisdell, Norman E, OpNav; to The JStaff Ofc JCS WashDC.

Byng, John W, CO NAS Anacostia WashDC; to ComFltAir WhidbeyIs.

Chace, John F (MC), NavMedScol NatNav MedCen Bethesda; to NavHosp SDiego.

Clark, Alto B, CO USS Spiegel Grove; to Ch StaffOff ComNavActy Italy Naples.

Cofield, Hilbert S, Staff ComFour; to Staff ChNavAirVanTra NAS CorpusC.

Collins, Pierre Dey (SC), AsstDistSupOff 14ND; to OIC NavPurOfc WashDC.

Collins, Lewis S (SC), Staff ChNavAirTra NAS Pncla; to SupOff NAS CorpusC.

Cottingham, Claybrook B, NavWarCol Newport; to CO NAS FordIs Pearl Harbor.

Crough, Partee W, jr, ChStaffOff ComNav Acty Italy Naples; to ICAF WashDC DuIns.

Crowe, Walter W (DC), NavMedU Tripler ArmyHosp Oahu; to NavHosp SDiego.

Crowley, John D, ComDesRon 12; to OpNav.

Duffner, Gerald J (MC), NavxDivingU NGF WashDC; to BuMed.

Eagle, Carlton R, jr (SC), Compt Staff COMSTS WashDC; to OIC NavPurOfc London.

Engle, Paul R (MC), Staff ComServPac; to BuMed.

Eppes, Marion H, FlAirShipWg One; to Com NAB 4ND.

—*Continued on page 21*

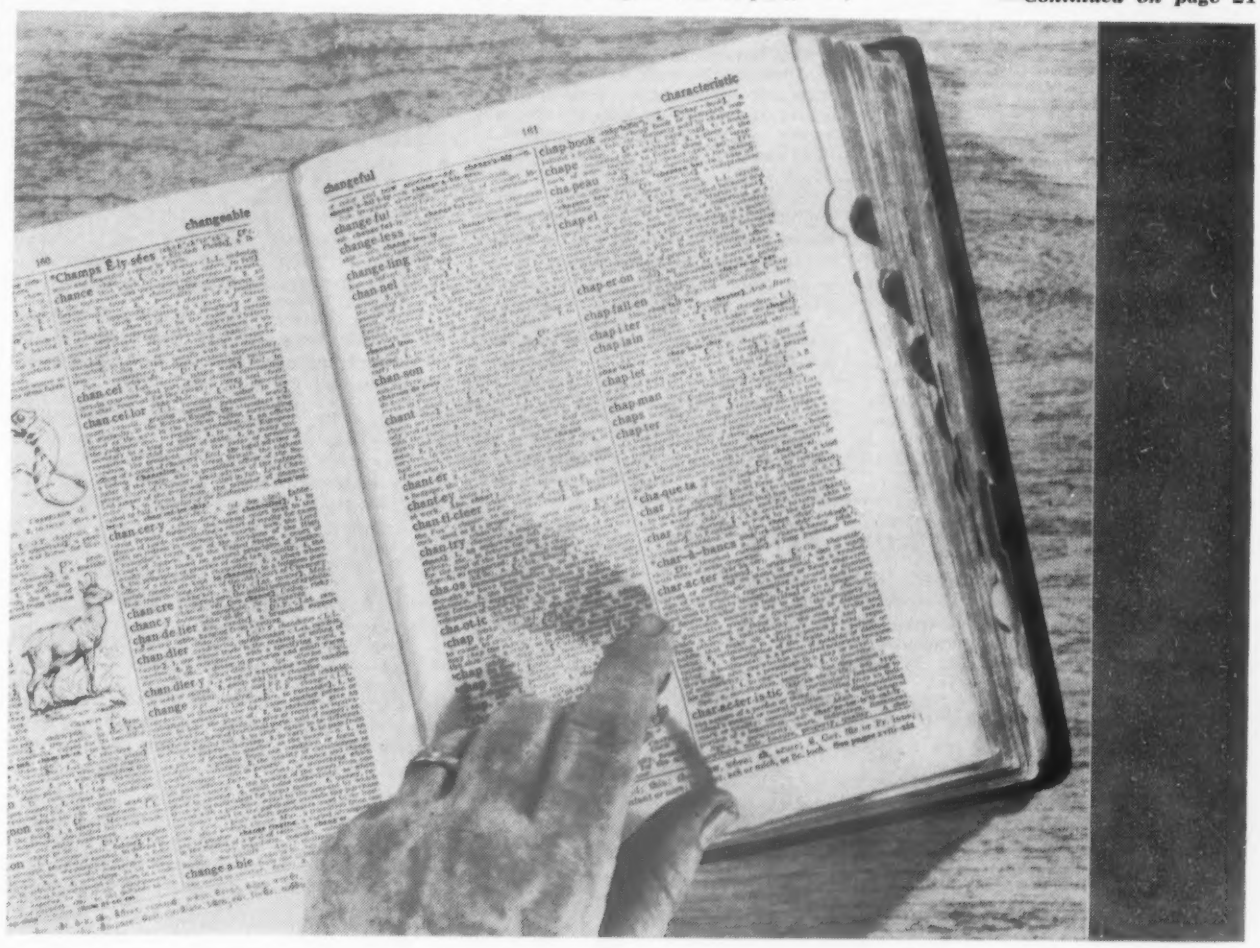

There's a big difference between character ... and reputation!

Character IS: reputation exists in the minds of men. We are proud of our reputation, but even prouder that GPM's character is solidly founded on the principles of personal service ... in meticulous attention to detail, in special help and special plans for officers, enlisted men, and their families. That's why we have agents and service offices throughout the country to serve our policyholders better. That's why our agents are former military people, trained as specialists in military insurance. And that's why GPM's quarter-century of experience with the service ... and IN the service of policyholders, worldwide ... is the personal choice of more than 55,000 military men.

A Quarter-Century of Service
1934 GPM 1959
OUR SILVER ANNIVERSARY

GOVERNMENT PERSONNEL MUTUAL LIFE INSURANCE COMPANY
HOME OFFICE: SAN ANTONIO, TEXAS

WASHINGTON, D. C. LITTLE ROCK SAN DIEGO SAN FRANCISCO SAN ANTONIO HONOLULU, T. H.

AF Issues New Reserve Retirement Statement; Will Prevent Inequities

THE Air Force has taken action to prevent some of its Reserve officers on active duty from being penalized because they accepted a Reserve commission early in life.

The Air Force this week made the following statement available concerning Reserve Retirement:

"A number of Reserve officers who will attain 28 or 30 total years of service in 1960 and thereafter may remain on active duty until retirement under 10 U.S.C. 8911 as a result of a recently announced policy.

"The policy reads: 'Reserve officers who have been serving on active duty continuously since 1 July 1955, whose "active status" must be terminated for reasons other than attainment of statutory age or failure of selection for permanent promotion, may, if they can qualify for retirement under 10 U.S.C. 8911 before attaining age 60, and provided they are otherwise qualified for continued active service, be retained on active duty until qualified for such retirement.'

"Certain provisions of the Reserve Officer Personnel Act (ROPA) of 1955 become effective 1 July 1960. Active duty Reservists in the grade of colonel with 30 total years service and officers in the grade of lieutenant colonel and below with 28 total years of service normally would be released from active duty after this date. 'Total years of service' includes all periods that an officer has held a commission.

"Except for the new policy some officers would be penalized solely because they accepted a Reserve commission early in life. It is the Air Force view that this result was not intended by Congress.

"For example: Lieutenant Colonel Smith graduated from college in 1933 with an ROTC Reserve commission and did not come on active duty until 1940. From 1945 to 1950 he was inactive and in 1961 would have acquired 28 years of total service but only 16 years of active service.

"Lieutenant Colonel Brown graduated from college in 1933 but did not earn a Reserve commission until entering the service in 1940. He also was in the inactive Reserve from 1945 to 1950 and in 1961 will have 16 years active service.

"Except for the new policy, Lieutenant Colonel Smith would be released from active duty and be ineligible to retire under 10 U.S.C. 8911.

"In order not to penalize officers like Lieutenant Colonel Smith, who earned a commission early in life, the foregoing personnel policy has been established.

The cut-off date of 1 July 1955 was designated inasmuch as officers coming on active duty after that date are presumed to have done so with a full awareness of the provisions of ROPA."

Daedalian, Mackay Trophies To TAC

Double aviation honors are set for the Tactical Air Command, which will receive the Daedalian Trophy for the most effective aircraft accident prevention program during 1958 and the Mackay Trophy for the year's most meritorious flight.

Both trophies are awarded annually by the Air Force Chief of Staff.

The Daedalian Trophy, established by the Order of the Daedalians, an organization of WW I pilots, is awarded to the major air command having the most effective accident prevention program. During 1958 TAC achieved a 32% reduction in its accident rate, while at the same time dispatching Composite Air Strike Forces to the Near and Far East.

The Command's Composite Air Strike Force XRAY TANGO, which flew to the Far East during the Formosa crisis, will receive the Mackay award of the National Aeronautics Association for the year's year's most outstanding flight.

XRAY TANGO was under the command of Brig. Gen. Avelin P. Tacon, jr., with Col. Victor E. Warford as Deputy Commander.

how to get
YOUR INVESTMENT PROGRAM
off the ground

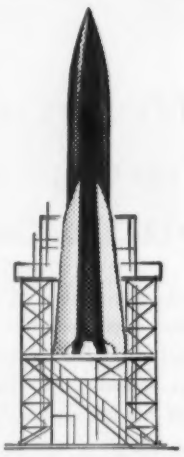

The sooner you set up an investment program, the sooner you can begin using your surplus cash to earn more money now or to supplement your retirement income.

As a start, you can read the valuable booklet, "How to Invest," now offered free to servicemen and women by Harris, Upham & Co.'s Armed Forces Department. This booklet explains the various types of securities in detail and gives fundamental rules for successful investing. A complete outline of investment principles shows you how to develop an investment program, based on your own individual needs, resources and objectives.

To get your copy of this helpful booklet, mail the coupon today.

HARRIS, UPHAM & CO. BUSINESS EST. 1895

ARMED FORCES DEPARTMENT, HARRIS, UPHAM & CO.
Members New York Stock Exchange
1505 H Street, N.W., Washington, D.C., Att: General John E. Dahlquist, USA Ret.
Gentlemen: Please forward a free copy of "How to Invest."
*Name*_____ *Rank*_____
*Post or A.P.O.*_____ *City*_____ *Zone*_____ *State*_____

UP THE LADDER—At Air Defense Command Headquarters, Ent AFB, Colo. Co Russell Ogan, (left), Chief of Systems Integrations called in three officers in his D rectorate and informed them that they had been promoted. The promotions wen left to right, to Col. Robert M. Fry, a WW II fighter ace; Lt. Col. John Schoonvel, an Maj. Donald O. Robb. Colonel Fry is Assistant Chief of the Integrations Divisio Colonel Schoonvel is Chief of the Weapons Integration Branch and Major Robb i Missiles Integration Officer.

B/G Winn, AF Transport Chief, "Man Of The Year"

Brig. Gen. Raymond L. Winn, Air Force Director of Transportation, has been honorarily initiated into the Gamma Chapter, Sigma Alpha Tau, national aviation fraternity, at the University of Miami, Florida.

The initiation took place at the Coral Gables Country Club 3 April during a dinner honoring General Winn and other prior recipients of the award.

For his career dedicated to aviation pioneering development and administration, General Winn was recognized as "Aviation's Man Of The Year" by the fraternity.

He and General Laurence Kuter, Commander-in-Chief of the Pacific Air Forces, are the only two active military officers to receive the fraternity's award.

L/C Griffith Of NAFEC Wins AF Commendation

Lt. Col. Richard S. Griffith, a command pilot on duty with the National Aviation Facilities Experimental Center at Atlantic City, N. J., has been awarded the Air Force's Commendation Medal.

Col. William S. Cowart, jr., NAFEC Director, made the presentation.

Colonel Griffith was cited for meritorious service from July 1956 to December 1958 while he was Chief of the Air Traffic Division, Directorate of Operations, at headquarters of the Air Training Command, Randolph AFB, Tex.

Since February he has been assigned to NAFEC as a Flight Operations Specialist in the Evaluation Division.

Col. Howard Is Comptroller

Maj. Gen. H. K. Mooney, commander, has appointed Col. Homer B. Howard as Comptroller of the Sixteenth Air Force in Spain.

Colonel Howard, who replaces Col. George T. Bland, named Comptroller of SAC's Eighth Air Force at Westover AFB, Mass., had been Chief of the Auditor General Liaison Office, Headquarters, Air Materiel Command. In recent months he has been serving as Sixteenth Air Force Deputy Comptroller.

RINGS FOR AIR FORCE MEN

Pilot's Ring

Send for your Free copy of Military Insignia flyer and catalog showing fine quality AIR FORCE JEWELRY.

Balfour Insignia and Rings feature deep modeling and quality workmanship for those who have pride for the best.

Obey that Impulse
Write Today

L. G. BALFOUR COMPANY
Attleboro, Massachusetts

Delta Dagger Squadron Boosts 33d's Powe

Air defense capability of the 33d Ai Division will be increased this summe with assignment of an all-weather fighte er-interceptor squadron at England AFB, La., according to Col. John T. Fitz water, 33d Commander, at Oklahoma City, Okla.

Colonel Fitzwater, responsible for th air defense of Texas, Oklahoma and mos of Arkansas and Louisiana, identifie the unit as the 332d Fighter-Intercepto Squadron, based presently at McGuire AFB, N. J.

The 332d is equipped with the Convair built, supersonic F-102A, Delta Dagger It will be the second all-weather fighter interceptor squadron assigned to the 33 in the past year. The 331st Fighter-Interceptor Squadron was transferred from Stewart AFB, N. Y., to Webb AFB, Texas last August.

BAKER SCHOLARS

Two Air Force officers are among the 28 graduate students named Baker Scholars in the class of 1959 at Harvard University's Graduate School of Business Administration.

They are Majors Marvin M. Stanley and John K. White.

Designation of Baker Scholar, highest scholastic honor the Harvard Business School awards prior to graduation, is awarded to the top 5% of the graduating class.

Command Views Sought On 3d Observer Ratin

The Air Force is considering the possibility of creating a third rating for aircraft observers.

It would be similar to the recent authorized master navigator ratings.

Involved is the possibility of redesigning the whole family of observer wings since basic observers and navigators, as well as senior navigators, wear the same wings.

Headquarters has asked commands to look into the questions. They were asked to comment on the following: (1) desirability of establishment of a third aeronautical rating for aircraft observers; (2) desirability of development of a distinctive badge for aircraft observers; (3) suggested design of the shield of the badge; (4) suggested criteria for award of Master Aircraft Observer rating.

Replies are due by 15 April.

Life Insurance Agents

If you'd like a sound program — with a nationally known, progressive life insurance company—write, giving details of your past experience, to

Time Life Insurance Company, San Antonio 8, Texas

ARMY
NAVY
AIR FORCE

JOURNAL

Use this handy order form to subscribe ...

SAVE $9

Subscribe for
5 years
for only $28.00

ARMY NAVY AIR FORCE JOU
1710 CONNECTICUT AVENUE • WASHING

CADET WING IS ADOPTED BY "OLDEST" UNIT

An adoption ceremony for the 9th Squadron of the U. S. Air Force Academy Cadet Wing was held 4 April at Colorado Springs.

Following the practice for regular Air Force units to sponsor the numerical equivalent in the Cadet Wing, the 9th Bombardment Wing (Medium) presented its colors and history to Cadet Major Hansford T. Johnson, Squadron Commander.

Presentation was made by Col. William H. Trachsel and Capt. Edward R. Wolfe.

The 9th Bomb Wing, stationed at Mountain Home AFB, Idaho, is described by the Air Force Academy as the "oldest Wing in the present-day Air Force."

SAC Sets Drive For More Navigators

A new program will be launched by SAC to encourage more applications for navigator training.

A letter from Brig. Gen. Horace M. Wade, SAC Director of Personnel, will be forwarded to numbered Air Force directors of personnel, outlining a definite program to increase the number of applications from airmen and nonrated officers.

Maximum publicity and record screening will be directed at single airmen between the ages of 19 to 26½, and officers of the same age, married or single, who meet the other qualifications.

Officers and warrant officers who apply and are accepted will undergo a minimum of 30 calendar weeks of primary basic navigator training at either Harlingen or Connally AFBs, both in Texas. Airmen will complete the same school but will first be given 12 weeks of aviation cadet pre-flight training at Lackland AFB, Tex.

Master Navigators At Pease

Four members of the 509th Bombardment Wing at Pease AFB, N. H., are wearing the Master Navigator wings. They are Maj. Samuel Assimitos, Maj. George E. Neal, Maj. Lewis E. Sutton, and Capt. Theodore I. Rothman.

Major Assimitos is the 830th Bomb Squadron staff officer, Major Sutton is in charge of target intelligence for the bomb wing, Major Neal is in charge of wing prediction and interpretation and Captain Rothman is a full time navigator for the 830th Bomb Squadron.

FIRST IN FIFTH—The new Master Navigator wings which Lt. Col. Edwin L. Walker, jr., displays were the first received by a Fifth Air Force officer in the Far East. Maj. Gen. K. B. Hobson, Vice Commander, congratulates Colonel Walker.

Four More At Lackland

Four Lackland AFB, Tex., officers also have been named for Master Navigator Wings. They are Lt. Col. Roswell W. Ard, Deputy Commander, 3720th Basic Military School; Maj. Frederick W. Miller, Assistant Base Operations Officer; Maj. Jerry Marro, Flying Training Officer and Capt. Kent T. Johnson, Acting Operations Officer of Officer Military Schools.

Col. McCampbell At Ogden

Col. James M. McCampbell is the new Director of Supply and Services for the Ogden Air Materiel Area at Hill AFB, Utah, it is announced by Maj. Gen. P. H. Robey, OAMA Commander.

U. S. AIR FORCE ORDERS

James H. Douglas, jr.—Secretary of the Air Force
Malcolm A. MacIntyre—Under Secretary of the Air Force
Philip B. Taylor—Assistant Secretary (Material) (Designate)
Lyle S. Garlock—Assistant Secretary (Financial Management)
Lewis S. Thompson—Special Assistant (Manpower, Personnel & Reserve Forces)
Richard C. Horner—Assistant Secretary (Research & Development)
General Thomas D. White—Chief of Staff

BRIGADIER GENERAL

James, Frank B, fr dy sta Box 36, Navy 100, c/o FPO, NY, to Hq ADC, Ent AFB, for dy as DCS/Intell, Hq No American Air Def Comd, w/10 days e/r Hq USAF, NLT 13 Jul.

Hetherington, Travis M, fr dy sta APO 500, SF, to Hq 39th ADiv, PacAF, APO 919, SF, for dy as Comdr, NLT 27 Jul.

Lee, (Col) Robert E, (MC), fr Langley AFB & ret in gr of BrigGen, eff 31 Mar.

Warren, Robert H, Wash, DC, to Hq APGC, ARDC, Eglin AFB, for dy as VComdr, NLT 15 Jul.

Merrell, Jack G, Wash, DC, to Hq EASTAF, MATS, McGuire AFB, for dy as DepComdr, NLT 6 Jul.

COLONEL

Coleman, Glenn C, London, England, to Hq Continental AACS Area, MATS, Tinker AFB, NLT 31 Aug.

Conard, Donald R, Arlington, Va, to Det 12 (Peru Msn), Lima, for dy w/USAF Msn as Ch, w/add dy Ch, MAAG & Ch, AF Sec MAAG, NLT 1 Aug.

Fr Wash, DC to Sta Indicated

Koontz, Ray W, dy sta VPI, Blacksburg, Va.
Johnson, Earl L, Hq 72d Bmbard Wg (H), SAC, APO 845, NY.
Cornwall, Paul R, Hq AFMTC, Patrick AFB.
Finton, James R, Hq ARDC, Andrews AFB.
Hudson, John H, Hq 4090th Air Rflg Wg, SAC, Clinton Co AFB, O.
Price, Galen B, Hq Duluth Air Def Sctr, ADC, Duluth Muni Aprt, Minn.
Rector, Roscoe G, Hq ADC, Ent AFB.
Smith, Hall F, Hq San Antonio AMA, AMC, Kelly AFB.
Good, Robert B, Hq USAFA, Colorado Springs.

LIEUTENANT COLONEL

Duncan, Roy R, Arlington, Va, to dy sta Det 3 (Columbia Msn), Bogota, for dy w/USAF Msn, NLT 1 Aug.
Bell, John M, Biggs AFB, to Hq 3d ADiv, APO 334, SF.
Schmidt, Paul W, Andersen AFB, Guam, to 856th Med Gp, SAC, Beale AFB.
Paige, Ronald A, Robins AFB, to Directorate/Supp & Svcs, DCS/M, Hq USAF.

Fr Wash, DC to Sta Indicated

Blatt, Seymour, AF Plant Rep, Martin Co, PO Box 179, Denver.
Baird, Horace B, Hq ADC, Ent AFB.
Borman, Robert C, Hq AMC Ballis Msls Cen, AMC, AF Unit PO, Los Angeles.
Drew, Troy, Hq 93d Bmb Wg, SAC, Castle AFB.
Elliott, Charles R, Hq Sacramento AMC, AMC, McClellan AFB.
Jones, Harry, Hq 3505th Plt Tng Wg, ATC, Greenville AFB.
Middleton, Arthur J, dy sta Boeing Airplane Co, Seattle.
Zoerb, Daniel J, Hq 706th Strat Msl Wg, SAC, FE Warren AFB.

—Continued on page 20

Col. Lewis At Westover After SAC Duty In Paris

Col. William C. Lewis has joined the 57th Air Division at Westover AFB, Mass., as Special Assistant to the Division Commander in Charge of Reorganization.

The 57th Air Division is scheduled to undergo reorganization into the SAC concept of Strategic Wings and Combat Support Group.

Colonel Lewis was assigned to Westover after completing a six month tour of temporary duty as Senior Representative of the SAC Liaison Office in Paris, France. Before his assignment to Paris, he served at Whiteman AFB, Mo. as Director of Operations for the 340th Bombardment Wing and later as Base Commander.

Colonel Lewis is married to the former Edna M. Strong. They have one son, William Craig.

CREIGHTON

Impeccably tailored Sport Shirts in up-to-the-minute fashions . . . a complete selection of distinctive fabrics . . . imported and domestic . . . long sleeves — short sleeves. Look for them.

CREIGHTON U.S.A. 303 Fifth Ave., N.Y.
Famous for quality shirts since 1920

YOU CAN **SAVE MONEY** ON YOUR AUTOMOBILE *Insurance*

FOR OFFICERS AND TOP FIVE GRADES OF NON-COMMISSIONED OFFICERS

- STANDARD - FULL COVERAGE POLICIES
- NO RESTRICTING ENDORSEMENTS
- DEPENDABLE NATIONWIDE CLAIMS SERVICE
- RATES AT SUBSTANTIAL SAVINGS
- PREMIUMS BY INSTALLMENTS
- INSURANCE AVAILABLE IN OCCUPIED AREAS

INSURE WITH INTERNATIONAL SERVICE INSURANCE CO.

Check the Yellow Pages for our Local Representative or write today for complete information.

INTERNATIONAL SERVICE INSURANCE COMPANY
1401 W. LANCASTER • FORT WORTH, TEXAS

Car Year____ Make____ Model____ Body Type____
No. Cyls____ Date Purch____ New or Used____ Cost____
Current Year & State Registration____
Age of Youngest Driver in Your Household____
Location of Car____
Name and Rank____
Military Address____

*☐ Send Information on Auto Financing____ J

ARMY
NAVY
AIR FORCE JOURNAL

"SPOKESMAN OF THE SERVICES SINCE 1863"

1710 CONNECTICUT AVENUE N.W., WASHINGTON 9, D. C.

LeROY WHITMAN, Editor-Publisher
D. C. BROWN, President-Comptroller
DANIEL Z. HENKIN, Assistant Editor

11 APRIL 1959

The Alternatives Of The National Defense Budget

Congressional committees which this year have obtained the testimony of combat commanders, as well as the presentations of the Service Chiefs, are receiving forthright and demanding—sometimes conflicting—statements on national defense requirements. Because we believe these statements to be of great importance, THE JOURNAL will continue to give them comprehensive coverage—probably more extensive than in any other publication.

The action on Capitol Hill has put into sharp focus major alternatives in the National Defense Budget for the year that starts 1 July 1960.

It is noteworthy that the testimony of the Service Chiefs has disclosed in sharp detail the extent to which Secretary of Defense McElroy has not asked the JCS to advise him as a "corporate body" on many critical weapon decisions. Perhaps one reason for this disturbing situation is the fact that, in terms of the total budget, the JCS really never had much of an alternative. The Administration insisted on a Balanced Budget, and that set a tight lid on military expenditures.

But it's a different story with Congress. The House and Senate can and will make a choice between approving the Administration's budget request or increasing it. A decrease is unthinkable in the light of the current testimony.

Once there is the alternative of changing the President's stipulated budget, Congress then must face the concurrent alternatives of deciding where the increases should be made—whether, for example, to accent limited warfare capability by providing funds for an Army of 900,000 and a Marine Corps of 200,000, or heeding the urgent warning of General Power that strategic forces must be strengthened if national security is not to be periled.

These are just some of the alternatives. Congress has heard General Taylor say that Nike Zeus funds should be increased. General White wants more Bomarc missiles. Admiral Burke is worried about the aging fleet and has indicated that shipbuilding funds should be increased—a point that gains pertinency with recognition that 80% of Russia's combatant ships have been built since 1945, exactly the reverse of the situation in the U. S. Navy.

Certainly, the authoritative testimony of the Service Chiefs and the combat commanders has created cause for some confusion. There is no more complex problem than determining the precise "mix" of force levels and weapons that will give optimum protection within limited budget resources.

But Congress is trying, as best as it can, to make these decisions. The Nation can be grateful that the enlightened leaders of both the Democratic and Republican parties will make these decisions armed with the best possible advice they can obtain—namely the professional judgments of professional military men.

It is a strength of our form of government that these men are allowed and encouraged to state their positions without fear of reprisal. The Nation would have cause for grave alarm if the Service Chiefs and the top combat commanders were denied an opportunity or shirked their obligation to state what, in their judgment, are the needs and alternatives of national defense.

A Double Dividend For Service Families

Service families will be pleased to learn (Page 3) that the Army-Air Force Exchange Service is counting on continued management efficiency to generate further operational savings. This will permit additional price reductions on widely used PX items, while at the same time assuring adequate profit dividends to cover urgent welfare fund requirements.

During the fiscal year which ended 1 January, the Exchange Service, under command of Maj. Gen. Harlan C. Parks, USAF, provided a $50 million dividend for world-wide welfare, morale, and recreation expenditures for which Federal funds are not available. This welfare fund dividend was achieved despite price cuts on scores of items.

The Exchange Service's Board of Directors, whose Chairman is Lt. Gen. Manuel Asensio, USAF, has authorized for 1959 a dividend goal of $46 million in order that further price reductions can be made. The prospective price cuts will be welcome news to Service families.

The reduced prices and the sustained dividend level, with their vital impact on military morale, are a tribute to the skill and dedication of the Exchange Service and to the close cooperation that General Parks and his associates have achieved and are maintaining with commanders in the field, who have been given significantly increased responsibilities for on-site direction of Exchange activities during the past several years.

The combination of the resourceful Exchange Service Headquarters group and the added accent on local command responsibility has paid off handsomely; the big winner has been the U.S. Serviceman and his family, which is exactly how it should be.

IN THE JOURNAL

10 Years Ago—The Air Force will require a supplemental appropriation of $43,000,000 for the current fiscal year to cover costs of the Berlin air lift, which by 1 July will result in 278,594 flying hours in excess of the program originally planned when the 1949 budget was submitted.

50 Years Ago—It is not generally known, but polar exploration has reached the dimensions almost of an international craze. . . . In 1908 Canada, Denmark, France, Germany, England, Russia, Sweden and the United States were represented in twelve expeditions which were struggling toward the end of the planet.

95 Years Ago—A very good suggestion is made by a contemporary, that inasmuch as the Congressional Committee on the Conduct of the War have proved, after sifting them, that the stories prejudicial to General Meade are destitute of truth, that that august body turn its attention to ferreting out and punishment of the authors of the mischievous tales. Such a work would do much to mitigate the dislike which the Army entertains towards the Congressional inquisitors.

READERS' VIEWS

1938-1958 Dollars Compared

■ The article in the 28 March issue contains remarks by Senator Saltonstall, which though true, lead to a misconception as to the retired pay problem.

Increase of active duty pay is the result of the devaluation of the dollar in reference to its buying power. Take the 1942, 1948, and now the 1958 active duty pay dollar and compare it with the purchasing power of the 1938 active duty dollar which was more than double that of the 1958 dollar. Now you get 1958 dollars that can purchase less than half of what the 1938 dollars purchased.

If active duty pay is increased because of a reduction of the purchasing power of the dollar, then retired pay should be geared to active duty pay in justice to those who have spent years in the service.

Service personnel have always believed that their retired pay would always be geared to active duty pay, which would be increased in dollars as the dollar cheapened, so that a respectable living standard could be maintained when their earning capacity ended.

RETIRED NAVAL OFFICER

Use Retired Leaders

■ Recent items in THE JOURNAL, plus remarks by legislators, indicate that Retired List chickens are coming home to roost. When the recently modified law was enacted in 1947, some of us with actuarial training, questioned how a future Congress would face the huge costs we could foresee. For longevity determines these costs—and there was apparently a failure to realize that while early retirement could be applied to the relatively small Navy list without the cost being unwieldy, that same application to the much larger Army and Air Force lists could hardly produce anything other than large and conspicuous costs.

Until shortly before WWII, with a relatively small officer corps and Army compulsory retirement at age 64, life expectancy on the retired list was only about 3 or 4 years. Now, with compulsory retirement in the late forties or early fifties, the average life expectancy on the retired list is about 20 years—an increase of 500 or 600 per cent. That, plus the size of the Services, is what is causing the pressure.

The solution we saw then, still appears best to me—the removal of these men from the promotion list by retirement, followed by their voluntary recall to active duty, in grade or lower grade, on a non-promotional basis, in some of the administrative and logistical jobs now filled, in some cases, by promotion-list officers; in some cases, by civilian employees—this active duty to be on a year-to-year basis dependent on quality of performance.

No industry would consider burdening its cost accounts by putting its selected leaders on a non-productive pay status at age fifty. Industry logically separates its rejects as early as possible—but not its selected leaders. Yet, in these days of talk about budget economy, that is exactly what the Defense Department is doing—thus raising the issue of excessive costs. It seems strange that the Services have made so little progress in this field of management. Legislative authority exists now for this corrective action—all that is required is the administrative decision.

H. T. MILLER,
BRIG. GEN., USA-Ret.

USMA Grads in Engineers

■ While I can quite understand the concern of the authors of the two recent letters on the subject of USMA graduates in senior positions in the Corps of Engineers. I believe they have overlooked one important feature which may well contribute to this situation.

This point is the fact that the Corps of Engineers has traditionally filled its USMA openings with graduates in the upper portion of the graduating class. Presumably, such graduates have some ability, be it in leadership, intellectual ability or simply industry, which has enabled them to attain this position upon graduation. It would seem reasonable to assume, therefore, the USMA graduates in the Corps of Engineers would be, on the average, of higher caliber, than those in the other branches. So far as I know, no similar reason exists which would cause non-USMA graduates in this branch to be of higher caliber than those in other branches.

I submit, then, that the statistics which "Concerned" and "More Concerned" have gathered can be explained, at least in part by the fact that the ratio of "ability of USMA graduates" to "ability of non-USMA graduates" in the Corps of Engineers is higher than this ratio in the other branches. (though I certainly do not mean to imply that any of these ratios are susceptible to measurement!)

USAF USMA GRADUATE

Congress Gets The Word From The Field On Defense Requirements

GENERAL Thomas S. Power, Commander in Chief of the Strategic Air Command, has warned Congress that the deterrent posture of the United States "is deteriorating" and "We can lose it tomorrow."

Gen. Power

The force now programmed "is not adequate because it is not coming fast enough. I want more, and I want it faster," he declared.

In addition to the field commanders, the committee also has received the testimony of Pentagon civilian leaders and the Joint Chiefs of Staff. Chairman George H. Mahon (D-Tex) said he has "never heard a more impressive statement" than that presented by the Strategic Air Commander.

General Power's views were in direct opposition to those previously voiced by retiring Army Chief of Staff General Maxwell D. Taylor (THE JOURNAL, 4 April).

Both General Taylor and Admiral Arleigh A. Burke, Chief of Naval Operations, believe the United States has too much retaliatory power.

General Power told the Congressmen, "General Taylor has a lot more confidence of our overall ability than I do under the condition where they (The Russians) attack us."

If there is no advance warning of such an attack, he said, "I have zero capability right at this minute, that is, provided they have the capability to destroy my forces on the ground."

He also said the U. S. has "sufficient Armed Forces to tailor a force to handle any small war."

Both General Taylor and Admiral Burke, as well as Marine Commandant Randolph McC. Pate, have testified that enough attention is not being devoted to limited war capabilities.

In addition to General Power, others whose testimony is included in the newly-released committee volume are: General Lauris Norstad, Supreme Allied Commander, Europe; General Henry I. Hodes, USA-Ret., former C-in-C, U. S. Army, Europe; Admiral Jerauld Wright, C-in-C, Atlantic; General Earle E. Partridge, C-in-C, North American Air Defense Command; General O. P. Weyland, Tactical Air Commander; VAdm. W. G. Cooper, Commander, Antisubmarine Defense Force, Atlantic Fleet; LGen. William H. Arnold, Commanding General, Fifth Army; and RAdm. Charles E. Weakley, Antisubmarine Warfare Readiness Executive to the Chief of Naval Operations.

Here are highlights of their testimony:

General Power

General Power testified that the "increasing" Soviet threat means SAC capabilities also must be increased. He said steps must be taken to "tighten our defenses against sabotage," to harden our missile bases to withstand a blow equal to 100 pounds per square inch, to "back up" communications so they cannot be put out of action by the enemy, and to continue dispersion as a means of improving "our reaction capability."

The "real backbone" of SAC's deterrent posture, he said, "is our alert system." This is the only force, General Power declared, "that a potential aggressor knows he will have to reckon with, no matter how cleverly he plans his surprise attack."

He said SAC's goal, which he thinks can be achieved, is to have one-third of its force on a 15-minute alert so it can be dispatched in force at the first hint of an attack, and recalled if the attack proves spurious. Because of the possibility of a spurious warning, however, "the missile force will have to rely on its ability to survive the attack," he said, they will not be fired.

General Power said he feels strongly that the nation also should establish an "airborne alert," maintaining aircraft "in the air 24 hours a day, loaded with bombs, on station, ready to go to the target." This system could be abandoned, he said, when "any reasonable person in this country says, 'I will guarantee you warning of this number of minutes.'"

He also said:

- U. S. intelligence techniques should be improved.
- Congress should vigorously support new development "particularly in the space field."
- SAC needs more B-52's, more B-58's and more Atlas missiles, and "faster."
- Both Atlas and Titan missiles should be produced "now as fast as you sensibly can get them into hardened sites."
- "There is no such thing as a nuclear stalemate."
- SAC "has a tremendous capability to participate in small wars."
- In certain types of small wars "we should use nuclear weapons." In a war "which is not a little tiny police action, I do not want to see us use conventional bombs."
- "Who will control the Polaris is undecided at this time."
- All B-47's, the Snark (not yet operational), the KC-97's and the Goose should be "phased out."
- The value of Nike "dwindles to zero" as the missile era approaches.

General Norstad

General Norstad testified that the policy of the NATO alliance is "the policy of the deterrent, the prevention of war."

Until quite recently, he said, this "has always meant the heavy long-range striking forces exclusively," but this definition, in recent years, "has become too narrow."

The Supreme Commander said the heavy strategic striking forces are absolutely essential, but "the so-called shield forces, the Army, Navy and Air Forces charged with the responsibility of holding the forward line of the NATO countries," also constitute "an essential part of the deterrent."

Against strong retaliatory forces, he said, the Russians could not or would not face "the direct risk of starting another great war," and the great danger of war then "becomes one resulting from a mistake, an error in judgment."

This, he said, is particularly true in a critical area and the NATO area is "the" critical area. "No place else in the world is the line dividing the East and the West so defined."

If the line should be bridged either by an intentional or accidental incident, he said, the enemy would have to consider both the shield forces and "the retaliatory forces as a whole."

General Norstad said, "We believe that we must have the means to respond to an incident less than general war with appropriate means." He told the committee "There is danger, in my judgment, of depending solely upon the so-called retaliatory forces."

General Hodes

General Hodes testified that in light of Soviet modernization, the key to the Army's combat capability "must likewise be modernization."

He said his forces "are now reaching minimum levels, and some support units are on an austere basis, in order to maintain the highest state of readiness in combat units."

He said he does not know what backup forces are needed in the States to support the European operation "but my impression is that if you lost a division out of what little we have in the United States today it would have material effect, material adverse effect." He added it "would hurt."

If he were a Russian, General Hodes said he "would assume that we have gone toward weakening our structure. It is not just what we might do in this all-out war in Europe, but there are so many trouble spots around the world. I think we are in for quite a few more within the next couple of years.

"We have to have forces that can go in there and not go to all-out war but to a limited war." He said he "would not be surprised at some limited war in the Middle East tomorrow."

General Hodes said he needs "$60 million more" than is presently programmed in the fiscal '60 budget. He said the budget provides only a certain amount of money for necessary repair parts and equipment, but at the same time he is told that he must keep his combat troops "operational at all times. The two missions," he said "are not compatible unless I get enough money."

Admiral Wright

Admiral Wright testified that maintenance of an adequate retaliatory force will decrease chances of "a preplanned, all-out attack" against the United States.

Admiral Wright

But, he said, the Soviet Union will increase the tempo of other efforts to "attain their objectives by means short of an all-out war." This will be undertaken, he said "with the assumption that our big atom stock will be too big or too lethal to use against the situation they have created."

One of the Navy's "most urgent needs," he said, "is an orderly and long-range carrier construction program," and the aircraft inventory must be bolstered with new planes.

He also said:

- Manning levels in the combatant units of the fleet should be increased.
- The antisubmarine program "insofar as the provision of modern ships and aircraft is concerned, lags far behind a satisfactory standard of comparison with the forces to which they would be opposed in war.
- The ship casualty rate in the Atlantic Fleet has increased in two years from approximately 55 per month to 85 per month.
- "Aircraft operations funding is currently marginal."
- The total number of missiles and missile ships "is grossly inadequate."

General Weyland

General Weyland testified that TAC forces in the U. S. "can be the best limited war deterrent force that we have readily available."

Gen. Weyland

He said the concept of putting most Air Force Resources into strategic power to deter all-out war lacks "just a bit, as an overall concept in deterring limited wars."

Although he thinks it "absolutely mandatory that we retain and never let up on the overall general war deterrent posture," General Weyland said he agrees with those who urge "the minimum essential capability, whatever that may be, first, of deterring or of fighting successfully a limited war."

He also said:

- TAC is operating with "hand-me-down equipment" in the tanker field and vitally needs about 80 higher performance jet planes "something like a KC-135." With such aircraft, he said he could deploy his fighters to Europe "with positive assurance under any conditions."
- SAC and tactical theater forces "are dedicated primarily as general war deterrents. If they become involved too seriously in a limited war their general war deterrent posture will be degraded."
- The bulk of the wing-cuts in the Air Force have been absorbed by TAC which has now reached "rockbottom" and is in "a precarious or questionable position."
- R&D efforts should be speeded to replace the F-105 with a vertifical or short takeoff plane. There is not enough money in the budget "to assure that the airplanes will come along at the time I feel they will be needed."

General Partridge

General Partridge testified that "The active missile defenses, the Nike-Zeus system must be pushed along to com-

—Continued on page 19

ARMY
NAVY
AIR FORCE
JOURNAL
ESTABLISHED 1863

Published every Saturday by the
Army and Navy Journal, Inc.
1710 Connecticut Avenue Northwest
Washington 9, D. C.
Phone HObart 2-1220

REGIONAL REPRESENTATIVE

New York, Gene Kraemer, 28 West 44th St., New York 36, N. Y. LOngacre 3-1750.

Detroit, C. J. Sheppard, Penobscot Bldg., Detroit 26, Mich. WOodward 2-3080.

Cleveland, Fred F. Fey, 339 Citizens Bldg., Cleveland 14, Ohio. CHerry 1-2029.

Chicago, Dick Jones, 333 No. Michigan Ave., Chicago 1, Ill. CEntral 6-2828.

"The Army and Navy Journal is established in the interest of no party: it will be controlled by no clique. Its independence will be absolute."—From Volume 1, Number 1, Army and Navy Journal, 29 August 1863.

Atlanta, Campbell Irving, 1801 Peachtree St., NE, Atlanta 9, Ga. TRinity 2-8002.

Dallas, Richard E. Holerman, 9006 Capri Drive, Dallas 18, Texas. DIamond 8-1229.

Los Angeles, Chris Dunkle, 740 South Western Ave., Los Angeles 5, Calif. DUnkirk 7-6149.

San Francisco, Chris Dunkle & Associates, 420 Market St., San Francisco 11, Calif. SUtter 1-8854.

Member Audit Bureau of Circulations.
Subscription Rates: To individual members of the U. S. Armed Services and their families: One year, $7.50; Two years, $12.75. To civilians and organizations: One year, $10.00; Two years, $17.50. Single Copies, 30¢. Foreign Postage except APOs and FPOs, $1 extra per year; Air Mail Postage to APOs and FPOs $6.50 extra per year.

MEMO:

ALASKA AND HAWAII WILL BE "OVERSEAS" as far as the Army-Air Force Exchange Service is concerned. Unless present plans are changed, the 49th and 50th States will not be brought into the CONUS PX system. That's important for Service families. PX's in the U. S. are barred from selling many needed items that are carried by overseas exchanges. The National Retail Merchants Association may try to force additional restrictions on the PX's in Alaska and Hawaii, but Defense officials, on the basis of recent actions by Congress endorsing present Exchange Service operations, are confident that families in Alaska and Hawaii will be assured continuation of present PX benefits.

WHEN CANADIAN NAVAL OFFICIALS offered Admiral Jerauld Wright the use of the carrier HMCS Bonaventure for a reception during SACLANT's 10th anniversary celebration, the Admiral was happy to accept. A 15-nation Navy ceremony without a shipboard party would have been an anomaly, but such a function aboard a U. S. ship would have been dry indeed. VAdm. W. J. W. Woods, RN, Deputy SACLANT Commander, commented, "There's at least one aspect in which ships of the British Commonwealth are superior to those of the U. S."

SOME GUESTS ABOARD THE CANADIAN CARRIER were surprised to note that three dental officers on the ship's medical staff wore Army uniforms. Under a new policy, physicians, dentists and chaplains of Canada's Army, Navy, and Air Force are assigned without regard to the Service in which they are commissioned. Later, they may be given uniforms designating their specialty rather than their Service. The Canadian procedure for utilization of military medical officers is being watched closely by U. S. Defense Department officials.

THE NAVY LEAGUE, which has sharply stepped up its activities during the past several years, has created a Marine Corps Activities Committee, under Mr. Stanley C. Hope, former President of Esso-Standard Oil Company and currently President of Soundscriber Corporation and President of the National Association of Manufacturers. Navy League President John J. Bergen hopes to activate Marine Corps Committees within the League organization at state and local levels throughout the country.

THE AIR FORCE ASSOCIATION continues to hold indisputable first place in terms of national impact, but the Navy League and the fast-growing Association of the U. S. Army are challenging AFA's front-ranking position. It can be expected that the controversial budget testimony of Army, Navy, and Air Force military chiefs will be given sharp focus at national conventions of the three organizations.

"MODERNIZATION AND FORCED ECONOMIES" have forced retirement of the last of the Navy's K-type airships. The K-43 recently made her final flight at NAS Lakehurst, N. J., with VAdm. Charles E. Rosendahl, USN-Ret., at the controls. Admiral Rosendahl was WWII Lighter-Than-Air Adviser to the CNO. During WWII, 134 K-ships escorted 89,000 surface vessels. Not a single ship was lost while accompaned by a K-type blimp. The K-ships are being replaced by larger ZPG-types, but in fewer numbers.

THE MARINE CORPS JUDO CHAMPION is no longer a Marine. PFC Richard R. Walters, who holds the white belt or lowest Judo class, triumphed over a black belter and three brown belters to become Marine Judo Champion last month. On 1 April, he was released from active duty at Ft. Meade, Md., where he had been stationed.

THE SERVICE HOUSING PLIGHT is pointed up in the fact that the Air Force already is studying a proposal (see Page 3) to ask Congress to extend the 1 July 1961 deadline for disposal of all "inadequate quarters." The Armed Services Committee set that date because its members were determined Service families should not be required to live in substandard dwellings, and figured that deadline pressure would spur action.

HARDEST HIT FOR QUARTERS of all the Services ever since its establishment as a separate Service, the Air Force would like nothing more than to dispose of every single substandard unit as quickly as possible. But the facts of the matter are that unless substantially increased housing funds are voted—and this seems less than likely in view of budget cuts—the Air Force faces the inescapable alternatives of allowing families to live in substandard facilities or "putting them out on the street." The Air Force prefers the first choice as the lesser of the two evils.

THE ARMED SERVICES COMMITTEES, however, are certain to raise strong protests over any plan to extend the housing deadline. One possibility is that the Committees might authorize continued occupancy of unsatisfactory quarters, but without the reduced rentals that are now authorized.

SENATOR DODD (D-CONN) COULD WIN ADDITIONAL SUPPORT for his proposal to establish a Navy Bureau of Submarines when the Navy's reorganization plan reaches Capitol Hill. The Senator will have an opportunity to expand his views on the subject when hearings develop on the Navy changes.

PRESIDENT EISENHOWER'S APPOINTMENT of Maj. Gen. Leonard D. Heaton, MC, USA, Walter Reed Army Medical Center Commander, to be Surgeon General of the Army effective 1 June (see Page 3) moves to the top medical billet the Army's senior medical officer on active duty, excluding Maj. Gen. Howard McC. Snyder, USA-Ret., the President's Physician. Maj. Gen. Silas B. Hays, MC, USA, who completes a four-year tour as Surgeon General, is No. 3 on the list. Maj. Gen. William Shambora, MC, USA, Brooke Army Medical Center Commander at Ft. Sam Houston, Tex., is No. 2. The fourth ranking Army medical officer, Maj. Gen. Alvin R. Gorby, is USAREUR Surgeon, and Maj. Gen. James P. Cooney, Deputy Surgeon General, is No. 5.

WHETHER SURGEON GENERAL HAYS WILL RETIRE or remain on active duty was not yet announced as The Journal went to press. One possibility: he may remain on active duty in General Heaton's post at Walter Reed.

THE PENTAGON WILL TAKE A DIM VIEW of legislation introduced by Representative John H. Dent (D-Pa.) to provide dental care for military families residing with their sponsor at or near his duty station. Service medical planners feel the bill discriminates against families who do not reside at military installations, often because of housing shortages. The Pentagon view is that changes in dental care should apply equally across-the-board.

A SARTORIAL SCUTTLING has befallen VAdm. John M. Will, retiring chief of the Military Sea Transportation Service. The Navy has rejected his proposal to authorize zip-on tails which would convert the semi-formal blue mess jacket into a full-dress garb. The Navy experimented with the proposal, but concluded that the zip-on tails didn't measure up to acceptable standards of dress.

GENERAL HODES' APPEARANCE before the House Military Appropriations Committee (see Page 11) was a singular one. During his long and distinguished career which ended with retirement 31 March as CinC of USAREUR, he had only the one day's "duty" on Capitol Hill.

IT'S NO SECRET IN THE AIR FORCE that SAC and TAC do not always see eye to eye on all military matters. That's made clear with the release of the budget testimony. General Power of SAC said he feels strongly that SAC should have an airborne alert. He also stressed SAC's capabilities for limited war. General Weyland of TAC said he doesn't think an airborne alert is "too feasible" from a tactical standpoint, and remarked that if SAC forces become "involved too seriously in a limited war, their general war deterrent posture will be degraded."

PENTAGON GUIDANCE ON STATEMENTS of the field commanders before the House Committee was somewhat varied. General Power had no prepared statement and said he had not been briefed as to what he should and should not tell the Congressmen. General Hodes' statement was staffed within the Army "to make sure that it did not have things in it which were contrary to policy." Then it was cleared by security and OSD. General Hodes said, however, the final product had been modified "less than one-half of one per cent."

TOP WAVE OFFICERS are uncertain as to their line officer status under the proposed reorganization of the Navy Department which would create a Naval Technical Corps. The Franke Report makes no mention of WAVES, but makes "command at sea" a requirement for Line officers. Since WAVES cannot command at sea, speculation is that if the changes apply to WAVES, the Line star will be removed from their sleeves. A high-ranking WAVE states that if the "command at sea" criteria is strictly adhered to, "I don't see how we can keep it."

THE MISSILE IMPACT ON THE USMA '59 class is pointed up by the fact that 161 of the 448 new second lieutenants entering the Army (43 will join the Air Force, 7 the Marines) have chosen the Artillery branch. Armor will get 53, Corps of Engineers, 56; Infantry, 135; and Signal Corps, 43.

THE USAF ACADEMY GRADUATION—its first—will command top billing during June Week '59. President Eisenhower is scheduled to deliver the principal address at the Colorado Spring ceremonies. Secretary of Defense McElroy, who speaks at Annapolis, and Ambassador Henry Cabot Lodge, who will address the West Point graduates, will make certain their remarks don't vie for global attention with those of the Chief Executive.

RETIRED MILITARY PERSONNEL WILL WANT TO KNOW that they are now authorized to travel on "space available" basis aboard MATS aircraft to, from, and between points outside the U. S. Retired families are also authorized this privilege if accompanied by the sponsor. The Air Force cautions, however, that MATS spaces are "extremely limited" and do not become available until about two hours before takeoff. Inquiries can be made to the Air Traffic Coordinating Officer at McGuire AFB, N. J., for northeast overseas areas and Europe; Charleston AFB, S. C., for Bermuda, Africa, Central and South America; and Travis AFB, Calif., and McChord AFB, Wash., for the Far East and Alaska and West Canada, respectively. Eligible are Regular retired; Reserves retired for physical disability; and Reserves retired for service who have at least 20 years active duty.

Army Orders

From page 5—

INFANTRY—

Colonel

Nolan, Daniel A, Norfolk, to 1st BG 10th Inf, Ft Ord.
Inman, Roy L, Maxwell AFB, to USA Elm US Taiwan Def Comd/MAAG, Taipei.
Salet, Eugene A, Arlington, Va, to US Civil Admin of the Ryukyus Is, Okinawa.
Mount, Charles M, jr, West Point, to USA Elm Hq Pacific Comd, Cp H M Smith, TH.
Kinnard, Harry W O, Ft McNair, DC, to USA ADGRU, Korea, Yongsan.
Blythe, William J, Wash, DC, to Hq Fourth USA, Ft Sam Houston.
Olson, Hardin L, Wash, DC, to Germany.

From Carlisle Bks to Station Indicated

Jones, James O, 1st Inf Div, Ft Riley.
Peters, Gus S, 82d Abn Div, Ft Bragg.
Dow, Arden W, 101st Abn Div, Ft Campbell.

To Korea

Long, Talton W, Ft Campbell.
From Carlisle Bks:
Schutz, John L — McLaughlin, Chas V
Lee, Edwin C — Means, Wm B

Lt Colonel

Penrose, Clifford E, Wash, DC, to USA SETAF.
Dawson, Albert F, Ft Leavenworth, to USA Interchange Off Gp, Ottawa, w/sta Canadian Army Staff College, Kingston, Ontario.
Johnson, Kenneth L, Carlisle Bks, to USA Elm Hq Pacific Comd, Cp H M Smith, TH.
Lapotka, John, Ft Riley, to USARCARIB (Antilles).
Black, Harold, Albuquerque, NMex, to OCRD, Wash, DC.
Boyd, Hugh K, Ft Bragg, to 12th US ASA Fld Sta, Chitose, Hokkaido, Japan.
Seddon, John A, Monterey, Calif, to USA Mis to Peru, Lima.

To USA Elm US Taiwan Def Comd/MAAG, Taipei

Belisle, Maurice A, Ft Benning.
Larkin, George T, West Point.

To Korea

Flor Cruz, Pedro R, Ft Monroe.
Hornby, William E, Ft Gordon.
Myers, Paul A, Ft Slocum.
Owsley, Edward A, Wash, DC.
Troll, John F, West Point.

To Germany

Howard, Harold F, Atlanta, Ga.
Siren, Vincent W, Denver.

Major

Mercier, Francis B, Ft Ord, to USA Elm US Taiwan Def Comd/MAAG, Taipei.
Snelling, Walter H, Ft Hood, to 2d BCT, Keflavik, Iceland.
Monaghan, John T, Ft Jackson, to Stu Det Co C USALS, Presidio of Monterey.
Sando, Raymond W, Quantico, Va, to OACSI, Wash, DC.
Gramling, Freddie W, Wash, DC, to 2d Inf Div, Ft Benning.

To Stu Det USACGSC, Ft Leavenworth, w/sta German Army Staff College, Hamburg

Moe, George R, West Point.
Zillmer, David, Vienna, Austria.

To Germany

Sanger, Marshall, Ft Leavenworth.
Whittington, William E, Milwaukee.
Duke, Richard, Ft Benning.

Captain

McNally, John W, Ft Knox, to USAIS, Ft Benning.
McAvoy, Roger T, Wash, DC, to dy sta Cp Zama, Japan.
Brink, Lee V, Ft Gordon, to USA Elm US Taiwan Def Comd/MAAG, Taipei.
Green, Victor D, Monterey, Calif, to USA Elm Hq AFCE, Fontainebleau, France.
Lawton, William S, jr, San Francisco, to France.

From Ft Benning to Station Indicated

Kochanek, Louis J, Hq USA AD Comd, Ent AFB.
Mc Call, Leon, jr, 2d Inf Bde, Ft Devens.
Hackett, Everdus H, Hq Fifth USA, Chicago.
Lane, Hal C, sr, Hq Third USA, Ft McPherson.
Cortner, Sanders A, USA Inst Gp (ROTC), IV USA Corps, Birmingham, Ala, w/sta Sidney Lanier High Sch, Montgomery, Ala.
Fogg, Charles L, USA Inst Gp (ROTC) Miss IV USA Corps, Birmingham, Ala, w/sta Miss State Univ, Starkville, Miss.
Murphy, Henry B, jr, USA Inst Unit (ROTC) Ark Poly College, Russellville, Ark, and PMST.
Windish, John E, USA ADGRU (ROTC) Mich (VI) Det 12 Detroit High Sch, Detroit, Mich.
Berke, Henry H, jr, USA Inst Gp (ROTC) Pa Annville, Pa, w/sta Det 8 Va Mil Institute, Lexington, Va.
Carleton, William W, USA Instr Gp (ROTC) Tenn XII USA Corps (Res), Atlanta, Ga, w/sta Memphis City High Sch, Memphis.
Whitener, Hubert J, USA Cmbt Dev Exper Cen, Ft Ord.

To 2d Armd Div, Ft Hood

From Ft Benning:
McClean, Raymond J — Fortune, Saml A, jr
Morton, Robt L

To USARCARIB (Panama)

From Ft Benning:
Rawlings, Harry E — Willey, Donald E

To Korea

Bahr, Roy W, Ft Benning.
Brucker, Herbert, Ft Bragg.
Palmer, George E, Ft Ord.
Shows, Roscoe J, Birmingham, Ala.
Ashby, Carroll A, Arlington, Va.

To Germany

Rockwell, James M, Ft Rucker.
Parks, Robert H, Ft Ord.
Louisell, William C, jr, Ft Benning.
Markham, Edward M, 3d, Ft Benning.

1st Lieutenant

Sinclair, Harry F, Ft Leonard Wood, to USA ADGRU, Korea, Yongsan.
Culbertson, Jerome B, Ft Carson, to Hq USA Gar, Ft MacArthur.

From Ft Benning to Station Indicated

Credeur, John L, 416th Sig Avn, Ft Huachuca.
Mayberry, William A, 1st BG 31st Inf, Ft Rucker.
Langdon, Robert E, USATC Inf, Ft Dix.
Van Bibber, Amos M, USAINTC, Ft Holabird.
Bernshausen, Fritz, 77th Sp Forces Gp Abn, Ft Bragg.
Farrington, James R, 1st Ranger Co USAIS, Ft Benning.
Lynch, Gordon P, USA Cmbt Dev Exper Cen, Ft Ord.
Day, Robert G, USA Inst Gp (ROTC) Mass Worcester Poly Institute, Worcester, Mass.
Lee, Donald G, USA Inst Unit (ROTC) Tex Texas College of A&I, Kingsville, Tex.
Richardson, Ronald R, USA Inst Gp, SC XII Corps, Atlanta, Ga, w/sta Furman Univ, Greenville, SC.
Scofield, Robert E, USA ADGRU, Colo (XVI) Det 11, Colorado State Univ, Ft Collins.
Thompson, Harry J, jr, USA Inst Gp, Mass Worcester Poly Institute, Worcester, Mass.

To 2d RCT, Keflavik, Iceland

Coon, Robert L, Ft Dix.
Bliss, Donald E, Ft Hood.

To Korea

Shaw, Samuel M, Ft Hood.
Steinmayer, Charles J, jr, Ft Bragg.
Kupau, Richard A, Ft Bragg.
Leach, Anthony J, jr, Monterey, Calif.

To Hawaii

From Ft Benning:
Halvorson, Vernon C — Rose, Jerald L

To Germany

Einsein, Aleksander, Ft Dix.
King, John E, Ft Dix.
Hemmingway, Ernest E, Ft Dix.
Raymond, Harry J, Ft Carson.
Shapiro, Murray J, Ft Dix.
Williams, Walter D, Ft Carson.
Woods, Stephen R, Ft Campbell.

L/C Langley To Become DE At Tullahoma

Lt. Col. William C. Langley, assigned to the Armed Forces Special Weapons Project in Washington, D. C., will become District Engineer for the Army Corps of Engineers at Tullahoma, Tenn., in November.

He will report in September as Assistant District Engineer, and will become District Engineer upon the retirement of Col. Gerald P. McCarthy, who has been District Engineer since July 1956.

B/G Sutton Heads Alamo Chapter

The Alamo Chapter of the Association of the U. S. Army has elected Brig. Gen. William J. Sutton, Assistant Commander of the 90th Infantry Division, President, to succeed Reagan Houston III, San Antonio attorney.

General William H. Simpson, USA-Ret., Vice President of the Alamo National Bank, was chosen as First Vice President. John Beretta, Fourth Army's Civilian Aide at large to the Secretary of the Army, and Col. C. E. Brand, USA-Ret., President of the Broadway National Bank, were chosen Second and Third Vice Presidents.

Col. H. H. Newman, Fourth Army Adjutant General is Secretary, Maj. Karl J. Carson, of Fourth Army's Inspector General Section, Treasurer, L. E. Marshall, Chief of Fourth Army Legal Assistance division, Judge Advocate, and the Very Rev. W. J. Buehler, President, St. Mary's University, Chaplain.

West Point Graduation Knocks Down Bonus

An Army sergeant has been denied a reinlistment bonus because he attended and graduated from West Point.

The sergeant, Albert M. Ellis, USMA-'43, had served on active duty as a commissioned officer until his discharge on 17 April 1958. The following day, he enlisted in the Regular Army.

According to the Comptroller General, the reenlistment bonus is authorized for a former officer who enlists in the same Service within 90 days after his release only if he was serving on active duty as an enlisted man immediately prior to his tour as an officer. Sergeant Ellis had served in enlisted status before his entry into West Point in 1940.

The Comptroller held that service as a USMA cadet is neither enlisted nor officer service to qualify for reenlistment bonus.

United Services Automobile Association, organized in 1922, is a non-profit insurance association managed and directed by active and retired officers of the U.S. Armed Forces.

Eligibility is aimed at officers, a preferred risk group. Over 300,000 members of USAA now enjoy liberal savings on insurance.

To save costs, selling is by mail. Write today for details.

UNITED SERVICES AUTOMOBILE ASSOCIATION

Dept. AJ-5, USAA Bldg., 4119 Broadway, San Antonio 9, Texas

Chlebowski, Eugene T, Ft Benning.
Archer, Frederick I, Ft Bliss.
Carr, Eldon D, Ft Campbell.
Zahrad, Robert F, Ft Riley.

To USARAL

Brennand, Thomas C, Ft Dix.
Demains, Ronald E, Ft Jackson.
Hinkleman, Robert S, Ft Dix.
Medford, Dillard E, Ft Jackson.
O'Quin, Glen B, Ft Benning.
Matsuo, Herbert T, Ft Polk.

2d Lieutenant

Bunick, Harvey, Ft Benning, to USATC Inf, Ft Ord.

To USATC Inf, Ft Dix

From Ft Benning:
Chase, Leigh F — Byers, Carl J
Elmers, Wm L — Davis, Alexander D
Wardell, Robt P — O'Dell, Ersal D

To USATC Inf, Ft Jackson

From Ft Benning:
Riebe, Fredk C — Johnson, Robt N
Brown, Jack R, jr

To Korea

Rimer, Theodore J, Ft Benning.
Spencer, Leon L, Ft Jackson.
Wallis, Cecil L, Ft Hood.

ARMOR—

Colonel

Smith, Willis T, Ft Hood, to Hq Second USA, Ft Meade.
Thackeray, Donald W, Monterey, Calif, to OUSARMA Am Emb, Vienna.

—Continued on next page

DEPARTMENT OF DEFENSE

The Hon. Dwight D. Eisenhower, Commander in Chief of the Armed Forces

Military Liaison Officer—Brig. Gen. Andrew J. Goodpaster, USA

Military Aide—Col. Robert L. Schulz, USA
Naval Aide—Capt. Evan P. Aurand, USN
Air Force Aide—Col. Wm. G. Draper, USAF

Secretary of Defense—Neil H. McElroy

Deputy Secretary of Defense — Donald A. Quarles

DIRECTOR, RESEARCH & Engr'g—Herbert F. York.

ASSISTANT SECRETARIES OF DEFENSE
W. J. McNeil (Comptroller)
Charles C. Finucane (Manpower, Personnel and Reserve)
John Nichol Irwin, II (International Security)
Edward P. McGuire, (Supply & Logistics)
Floyd S. Bryant (Properties & Installations)
Dr. Frank B. Berry (Health & Medical)
Murray Snyder (Public Affairs)
General Counsel—Robert Dechert

Chairman of the Joint Chiefs of Staff—General Nathan F. Twining, USAF

Col. Winget Campbell Engineer

Col. Charles E. Kabrich, Korea-assigned, has been succeeded as Post Engineer at Ft. Campbell, Ky., by Col. Leonard W. Winget, until recently Military Assistant to the Director of the Engineer Research and Development Laboratories, Ft. Belvoir, Va., and Project Officer in the coordination of all laboratory activities pertaining to engineer support of the Army's missile program.

Mrs. Winget is the former Miss Julia Owens of Little Rock, Ark. The Wingets have two sons, Richard, 14, and James, 8.

Would You Like To Earn

$10,000.00

PER YEAR IN ADDITION TO RETIREMENT PAY?

Officers who will retire within the next six months are invited to investigate this opportunity. Openings now exist whereby you can actually make $10,000.00 or more, as it is now being done by others. You would be associated with other retired military men. The work is dignified. The company is a respected, strongly-financed, well-operated life insurance company now licensed in 28 states and Hawaii and still expanding. If interested in details of our training course, assistance plan and contract details write us immediately giving brief military history, your experiences, age and the state in which you plan to make your retirement home. Write—

ARMED FORCES DEPARTMENT

Standard Life
AND ACCIDENT INSURANCE COMPANY
421 N. W. 13th OKLAHOMA CITY, OKLA.

Army Orders

From preceding page—

Quigley, Hugh E, Carlisle Bks, to USA Elm JUSMAG, Thailand, Bangkok.
Adams, Lewis R, Ft Huachuca, to USACGSC, Ft Leavenworth.
McClellan, Harry W, Wash, DC, to USACGSC Ft Leavenworth.
Jolley, Paul L, Detroit, to Germany.

Lt Colonel

Townsley, Floyd W, Cp Irwin, to USACGSC, Ft Leavenworth.
Armstrong, DeWitt C, 3d, Princeton, NJ, to ODCSOPS USA, Wash, DC.

To Korea

Keiser, Carl P, jr, Carlisle Bks.
Eggleton, Richard E, jr, Wash, DC.
Zecca, Mario J, Carlisle Bks.

To Germany

Cooperider, Howard V, Ft Polk.
Owen, William J, Pasadena, Calif.

Major

Scott, Harvey, Cp Irwin, to USAIS, Ft Benning.
Williams, Robert W, Ft Leavenworth, to Hq US ASA Pac, Helenano, TH.
Cranford, Jack, Ft Rucker, to Korea.
Gist, William W, Ft Monroe, to Korea.
Howitz, Clifton L, Ft Knox, to ARMISH MAAG, Teheran, Iran.

To Germany

Bockoven, Frederick T, Lincoln, Nebr.
Wehrle, Howard F, Ft Monroe.

Captain

Howell, Martin D, Oxford, Miss, to USA Info Sch, Ft Slocum.
Hart, William J, jr, Ann Arbor, to USA Armor Sch, Ft Knox.
Sheridan, Stan R, Los Angeles, to USA Ord Msl Comd, Redstone Arsenal.
Wolf, Duquesne A, Charlottesville, Va, to Hq USA Elm Fld Comd AFSWP, Sandia Base, Albuquerque, NMex.
Seltzer, Sherman M, Ann Arbor, to USA Ord Msl Comd, Redstone Arsenal.
Nelson, Edwin B, Charlottesville, Va, to USA Elm Fld Comd AFSWP, Sandia Base, w/sta Livermore, Calif.

From Ft Knox to Station Indicated

Caughron, Walter E, jr, 2d Armd Div, Ft Hood.
Applewhite, Allen M, USA ADGRU (NGUS) Miss, Jackson, Miss, w/sta Philadelphia, Miss.
Barger, Ralph L, USA ADGRU (NG) Ohio, Columbus, Ohio, w/sta Toledo.
Bates, Robert G, USA ADGRU (NGUS) Louisiana, New Orleans, w/sta Alexandria, La.
Birkmeyer, Louis R, USAAVNS, Ft Rucker.
Byers, John R, Stu Det Hq Third Army, Ft McPherson, Ga, w/sta Georgia Institute of Technology, Atlanta.
Clardy, Lawrence L, jr, USA ROTC Inst Gp, Ohio, Columbus, Ohio, w/sta Univ of Dayton, Dayton.
Harper, Robert J, 2d Armd Div, Ft Hood.
Gross, Wallace J, USA Sig Gar, Ft Monmouth.
McDowell, Roma J, USAES, Ft Belvoir.
McGowan, Robert S, USMA, West Point.
Farrar, Norman C, USA ROTC Inst Gp, Providence College, RI, Providence, RI.
Hutchins, John A, jr, USA Inst Gp (ROTC) Ala, IV USA Corps, Birmingham, Ala, w/sta Florence State Teachers College, Florence.
Johnson, James L, USA ADGRU (NGUS) Tenn, Nashville, Tenn, w/sta Cookeville.
Keith, Harlan A, Co C Stu Det USALS, Presidio of Monterey, Calif.
Garza, Arthur, ARMISH MAAG, Teheran, Iran.

To Stu Det USAARMS, Ft Knox

Ackerson, Bruce A, West Point.
Anderson, Andrew H, Ft Benning.
Anderson, Richard V, Ft Meade.
Daniell, Sidney C, Wash, DC.
Ollesh, Samuel J, Ft Meade.
Page, Ivan H, Ft Lewis.
Pagel, Donald J, Buffalo.
Plotkin, Charles, Ft Polk.
Scanlon, James B, Ft Hood.
Sidebotham, Thomas E, jr, Ft Hood.
Speidel, William E, Ft Meade.
Spencer, Eucie D, Ft Rucker.
Stobbe, Roman J, Ft Rucker.
Heilman, Robert L, Wilkes-Barre, Pa.
Herrera, Joe, Ft Dix.
Hoffman, Alan C, Wash, DC.
Layne, Leslie A, Minneapolis.
Leedom, George A, Amarillo, Tex.
Brown, Paul J, West Point.
Calahan, James E, Ft Polk.
Coad, William F, Ft Eustis.
Cole, Thomas F, West Point.
Cook, William J, Ft Slocum.
Ebaugh, Glenn M, Ft Hood.
Edney, Benny E, Ft Rucker.

To USA Armor Bd, Ft Knox

Yeats, Joseph J, jr, Atlanta, Ga.
Jones, Briggs H, Ann Arbor, Mich.
Noce, Robert W, Atlanta, Ga.

To Korea

Battreall, Raymond R, jr, West Point.
Creuziger, Donald P, West Point.
Dahl, John S, Ft Knox.
Kerfoot, Lester R, jr, Ft Knox.

To Hawaii

Haney, Leslie D, Ft Meade.
Shearin, George T, Ft Stewart.
Turner, William F, Middlebury, Vt.

To Germany

Hood, William Q, Chattanooga, Tenn.
Peale, Eugene L, Midland, Tex.
Bohanan, Donald E, Ft Benning.
Halryn, James K, Ft Riley, Kans.
Koerner, William E, Ft Lewis.
McGinnis, William A, Ft Riley.
Nelson, Willoughby H, Ft Benning.
Turner, Herbert A, jr, Ft Benning.
Varjen, Frank E, Ft Lewis.
Wotherspoon, Hugh, Ft Knox.
Stinson, Gerald C, Denver.
Porter, Edward J, Ft Knox.
Bovard, John O, Ft Knox.
Burns, Richard F, Ft Hood.
Carberry, Richard J, Toledo, Ohio.
Carcione, Lawrence D, Ft Knox.
Cobb, Phillip M, Carthage, Mo.
Murphy, Thomas A, Berkeley, Calif.
Peyton, Donald, Ft Knox.

1st Lieutenant

Revis, Blaine A, Ft Lewis, to Korea.

To Stu Det USAARMS, Ft Knox

Champlin, Donald A, Ft Hood.
Cooper, John H, Ft Lewis.
DeGrushe, George H, jr, Ft Hood.
DeWitt, Joseph B, jr, Ft Carson.
Diller, Richard W, Ft Rucker.
Doran, Fred R, Ft Bragg.
Doray, Paul D, Annville, Pa.
Dure, John H, Ft Hood.
Fisher, Clyde jr, Ft Hood.
Fitch, John B, Ft Bragg.
Haskell, William N, Ft Meade.
Jeffers, Sam E, jr, Ft Campbell.
Jewell, William M, jr, Albuquerque, NMex.
Lanphere, Robert F, Ft Hood.
Larson, Richard A, Ft Eustis.
Lee, Wallace A, Ft Sill.
Leisy, Henry J, Ft Ord.
Lowry, Montecue J, Ft Benning.
Brownlee, Emory W, Ft Benning.
Brunett, Sheldon J, Ft Meade.
Campbell, James G, Ft Polk, La.
Carey, Gordon T, Ft McPherson.
Artzberger, Ronald E, Ft Polk.
Bennett, Raymond G, Ft Meade.
Hopper, Mack H, Ft Riley.
Brannon, William W, jr, Ft Rucker.
Spotts, Rodney W, Ft Hood.
Stotser, Don M, Ft Hood.
Suttle, Clifford C, Ft Riley, Kans.
Mayo, Francis L, Ft Devens.
McGuire, William R, Ft Meade.
Moulthrop, Robert M, Ft Campbell.
Partridge, Edward A, Ft Meade.
Pies, Donald A, Ft Hood.
Newhart, George G, Monterey, Calif.
Nolan, John R, Ft Bragg.
Vesser, Dale A, Ft Hood.
Vought, Donald B, Ft Meade.
White, Richard R, Ft Rucker.

To Germany

Boyanowski, John G, Ft Knox.
Hawks, Robert C, Ft Lewis.
Crisp, Robert R, jr, Ft Polk.
Cullen, James F, Ft Carson.
Posz, Joseph D, Ft Rucker.
Liles, Michael S, Ft Eustis.

2d Lieutenant

Caldwell, Chellus M, Ft Rucker, to Korea.

To Germany

Derr, William R, Ft Polk.
Gibbons, James O, Ft Hood.
Thrash, Rayford L, Ft Meade.

ARTILLERY—

Colonel

Sawyer, Ted I, Wash, DC, to 1st Inf Div, Arty, Ft Riley.
Dixon, Don W, Ft McPherson, to USA ELM MAAG, Tokyo.
Dougan, Ramob C, Wilmington, Del, to USA Elm AFSC, Norfolk.
Fritz, William G, Ft Meade, to USA Inst Gp Del, Wilmington.
Mason, Grant W, Wash, DC, to USA Arty and Msl Cen, Ft Sill.
Lash, Percy H, jr, Minneapolis, to USA Gar, Ft Ritchie.
Grebe, Frank D, Wash, DC, to Hq USA GAR, Alexandria, Va.
Hain, Robert W, Quincy, Mass, to USA Elm Hq Pac Comd, Cp H M Smith, TH.
Andrews, Charles L, Ft Jackson, to USA Elm Hq Allied Forces Cen Europe, Fontainebleau.
Ray, John, Ft Monroe, to 56th Arty Bde, Ft Banks, Winthrop, Mass.

To Germany

Andrews, Charles L, Ft Jackson.
Ross, James O, Dallas, Tex.
Clark, Jack A, Little Rock, Ark.
Coffin, Robert E, Ft McNair, DC.
Armstrong, Chalmers H, jr, West Point.

To Italy

Plapp, Herbert C, Salt Lake City.
Durgin, Chesley F, Ft Totten.

Lt Colonel

France, Douglas C, jr, Newport, RI, to ODCSOPS USA, Wash, DC.
Kopischkie, Carl E, Monterey, Calif, to USARMIS Ecuador, Quito.
Smith, Vallard C, Carlisle Bks, to 2d Bn 62d Arty, Milgrove, NY.
Miller, Roger W, Ft Monroe, to USA Garrison, Ft Carson.
Hampton, Rex H, Ft Hood, to USACGSC, Ft Leavenworth.
Courvoise, Thomas N, Ft Leavenworth, to USA Instr Gp, South Carolina, The Citadel, Charleston, SC.
Ervin, John W, Ann Arbor, Mich, to USA Arty Bd, Ft Sill, w/sta Ft Bliss.
Rice, Edward S, Ft Meade, Philadelphia, to US ARAD Cen, Ft Bliss.
Unger, James F, Philadelphia, to USAAMC, Ft Sill.

To USA Elm Hq and Hq Co US EUCOM, Paris

From Carlisle Bks:

Hauser, Auburon P — Geary, Edward M

To Germany

Harnett, Robert W, Wilmington, Del.
Hart, Edsel F, Ft Meade.
Jackson, Jesse D, Murray, Ky.
McCormack, John C, Montgomery, Ala.
Raub, Stanley C, Ft Monroe.
Funk, Myron A, Wash, DC.
Anderson, George L, St Petersburg, Fla.
Beatson, John B, St Augustine, Fla.

From Carlisle Bks:

Swenson, Elmore — Wyman, Philip A
Colquitt, R M, jr — Wynne, John T
Hannah, Paul V

Major

Tucker, William H, jr, Charlottesville, Va, to USASETAF.
Tessieri, Philip J, Monterey, to USA Attache Transient Det, Wash, DC.
Kelty, Murt F, Ft Campbell, to USA Cold Weather and Mountain Sch, USARAL, Ft Greely, Alaska.
Jones, Frank P, Wash, DC, to USMA, West Point.
Bartley, James T, Ft Leavenworth, to USA Fld Det R OACSI USA, Wash, DC, w/sta Oberammergau, Germany.
Woolley, Joseph L, Ft McPherson, to Stu Det Hq Third USA, Ft McPherson, w/sta Georgia Inst of Technology, Atlanta.
Fiss, Robert E, Princeton, NJ, to ODCSOPS USA, Wash, DC.
Rasmussen, James A, Syracuse, NY, to OCA, Wash, DC.
Reidy, William J, Syracuse, NY, to Hq Second USA, Ft Meade.
Gossett, Henry M, Wash, DC, to USA ADGRU, Arkansas, Little Rock, w/sta Jonesboro.
Foreman, William C, Ft Meade, to USA Elm JUSMMAT, Ankara.
Clark, William K, Syracuse, NY, to USAAMC, Ft Sill.
Gilmer, Carl E, Rocky Mount, NC, to 101st Abn Div, Ft Campbell.
Kammel, Harry J, Arlington Heights, Ill, to Okinawa.
Field, Kenneth S, Syracuse, NY, to OCA, Wash, DC.
Moses, John W, Ann Arbor, Mich, to USA Arty Bd, Ft Sill, w/sta Ft Bliss.
Burgess, Robert C, Syracuse, NY, to Hq USA Gar, Ft Leavenworth.
Dingeman, Robert E, Los Angeles, to Hq USARADCOM Ent AFB, Colo.

To Korea

Flatley, Thomas W, Columbia Univ, NY.
Long, Carl L, Ft Sill.

To Germany

Linn, William E, Ft Bragg.
Taft, Thomas G, Ft Hood.
Talbot, Max V, jr, Chicago.
Willis, Jean P, Ft Hood.
Hicks, Louis E, Keesler AFB, Miss.
Schneider, Rolland E, Cleveland, Ohio.
Snow, Thomas R, jr, Ft Bliss.
Aguero, Charles P, Toledo, Ohio.
Fishpaw, Eli I, Meridian, Miss.
Walker, John R, jr, Plainville, Conn.

Captain

Davidson, Jay A, Ft Sill, to 56th Arty Bde, Ft Banks.
Alcorn, John M, Oakland, Calif, to 2d Armd Div, Ft Hood.
Murray, Emery G, Selfridge AFB, to USATC Inf, Ft Jackson.
Bailey, Richard R, Ft Hood, to USATTC, Ft Eustis.
Dettrey, Glenn W, Ft Bliss, to USAAMC, Ft Sill.
Hopkins, Norman B, jr, Ft Bliss, to USAAMC, Ft Sill.
Lamas, Albert A, Ft Sill, to USA Instr Gp, Tenn XII USA Corps, Atlanta, w/sta East Tenn State College, Johnson City.
Brakefield, John T, Ft Bragg, to Okinawa.
Neville, Lewis J, Ft Rucker, to Hq Fourth USA, Ft Sam Houston.
Reilly, Frank A, Ft Sill, to USA Inst Gp, Pa, Annville, Pa, w/sta Det No 16, LaSalle Univ, Philadelphia.
McLean, Charles B, jr, Ann Arbor, Mich, to USA Ord Tk-Autmv Comd, Detroit.
Turman, Robert L, Ft Sill, to USA Instr Gp, XII USA Corps, Atlanta, Ga, w/sta A and T College of NC, Greensboro, NC.
Wilhemi, Sylvester L, Ft Sill, to USA Instr Gp, Ill XI USA Corps, w/sta Det No 1, Univ of Ill, Champaign.
Jacobs, William J, Ft Riley, to Korea.

To Stu Det Hq Second USA, Ft Meade, w/sta Univ of Virginia, Charlottesville

From Ft Sill:

Sluga, Leonard A — Lennon, Lynwood B
Doerflinger, O C, jr

To Stu Det Hq Third USA, Ft McPherson, w/sta Georgia Institute of Technology, Atlanta

Workman, James F, West Point.

From Ft Sill:

Barron, James T — Pettit, James S, 2d
Lewis, John B — Watkins, Chas E

To Germany

Bradbury, George E, Ft Hamilton.
Anderson, Willis B, Cheyenne, Wyo.
Cecil, John L, San Francisco.
Quantz, Manfred R, Ft Bliss.
Geiges, Elmer B, jr, Ft Stewart.
Wilson, Durward S, jr, Ft Bliss.
Weeks, Joseph W, Cp Lucas, Mich.

1st Lieutenant

Hays, Moody E, Ft Bliss, to Stu Det USMA West Point, w/sta Univ of Madrid, Middlebury College, Madrid, Spain.
Brown, Donald S, Ft Sill, to Stu Det Hq Third USA, Ft McPherson, w/sta Georgia Institute of Technology, Atlanta.

Top Military Court Scores UCMJ Manual Provision On Right Of Accused To Testify

Provisions of the Uniform Code of Military Justice which require that instructions on the rights of a defendant to testify or not to testify be given "in open court" have been criticized by the U. S. Court of Military Appeals.

"When the accused is represented by qualified counsel," the Court said in *U. S. v Endsley,* "there should be little need for the law officer to advise him regarding his fundamental rights since any qualified counsel should be fully aware of his obligation to render advice to his client in this regard."

In the majority decision, Judge Homer Ferguson said that the procedure of informing an accused in open court of his right to testify is "unnecessary and undesirable under the system developed under the Uniform Code."

Judge Ferguson said he believes "it would be far better practice to call defense counsel to the bench and inquire accordingly or to act in an out-of-court session if necessary.

"In this connection," Judge Ferguson said, "we take occasion to criticize the statement in paragraph 53h of the manual . . . that such explanation be given the accused 'in open court,' since such a procedure might result in emphasizing the accused's failure to testify in the minds of the court-martial members."

Uniform Revisions Win Army O.K.

Uniform and accessory changes have been approved and will appear shortly in appropriate regulations, the Department of the Army said this week. Changes include:

- Authorization for optional wear by officers of a lightweight model of the Army green fur felt service cap.
- Regimental numerals in red across the center of artillery officer's insignia.
- Authorization for the optional purchase of a short sleeve tropical worsted shirt to be worn with long trousers of the same material.
- An optional white scarf for wear by members of the WAC with the blue and white uniform.

The Army also announced revisions to AR 670-5 to assist commanders in emphasizing strict adherence to uniform regulations.

Some of the violations which the regulations are intended to cover include: shoes with capped toes instead of the specified plain toed shoe, oversized cap insignia, unauthorized cloth replicas of unit distinctive insignia on items of field clothing, and incorrect combinations of Army dress uniforms.

The revision will include the recent change affecting the wear of the Army green and Army blue uniforms by officers. The Army green uniform prescribed as the general duty uniform, may now be worn during other than normal duty hours except for "social functions."

Fraher, James D, Ft Devens, Mass, to US ASA Pac, Zama, Japan.
Waters, Thomas L, Ft Bliss, to 18th Arty Gp, South Park, Pittsburgh, Pa.
Logenbeal, Leo H, Ft Bliss, to Hq USARADCOM, Ent AFB.
Dougherty, James E, Ft Lewis, to 2d Inf Div, Ft Benning.
Jones, Peter G, Ft Bliss, to 80th Arty Gp, Ft Wadsworth.
Vanden Boom, James R, Muskego, Wis, to QM TC USA, Ft Lee.

To Korea

Forman, Robert C, Ft Bliss.
Hebrank, Kenneth E, Ft Campbell.

To Germany

Dinkins, Robert L, Ft Bliss.
Kinback, George E, Ft Carson.

2d Lieutenant

From Ft Bliss to Station Indicated

Bair, Harvey E, 24th Arty Gp (AD), Swarthmore, Pa.
Forbes, John B, 67th Arty Gp (AD), Warrensville Sta, Cleveland, Ohio.
Gloss, Richard C, 2d Msl Bn 67th Arty, Ellsworth AFB.
Goff, Jerome D, 45th Arty Bde (AD), Arlington Heights, Ill.
Gronseth, Eugene T, 2d Msl Bn 67th Arty, Ellsworth AFB.
Hert, Robert D, 52d Arty Bd (AD), Ft Wadsworth.
LeDuc, Gerald P, 26th Arty Gp (AD), Ft Lawton.
Lindsey, Wallace H, 5th Arty Gp (AD), Cp Hanford.
Ludgewait, Herbert H, 26th Arty Gp (AD), Ft Lawton.
Ostrowidzki, Joseph, 52d Arty Bde (AD), Ft Wadsworth.
Sexton, John G, 56th Arty Bde (AD), Ft Banks, Winthrop.
Weisbord, Gilbert H, 28th Arty Gp (AD), Selfridge AFB.

CORPS OF ENGINEERS—

Maj Gen E C Itschner, C of E

Colonel

Duke, Charles M, Ft McNair, DC, to USA Engr Div N Atlantic, w/sta New York.
Morris, Howard A, Ft McNair, DC, to USA Engr Div S Pacific, w/sta Sacramento.
Mitchim, Charles F, Carlisle Bks, to USA Engr Div North Cen, w/sta Chicago.
Penney, Howard W, Ft McNair, DC, to USA Engr Div Southwestern, w/sta Tulsa, Okla.
Stevens, Wilber A, Ft Leonard Wood, to USA Engr Div South Atlantic, w/sta Savannah, Ga.
Fortney, Camden P, jr, Carlisle Bks, to USA Elm Hq US EUCOM, Paris.
McCollam, Albert E, Sacramento, to France.
Graham, Jackson, Ft McNair, DC, to Germany.
Whitsitt, Menon W, Ft Hood, to USA Engr Dist FE, PacOcean Div, Okinawa.

To Korea

D'Arezzo, Alfred J, Carlisle Bks.
Barschdorf, Milton P, Vicksburg, Miss.
Rogers, Thomas D, New York, NY.

Lt Colonel

Kirkpatrick, Byron M, Ft Leavenworth, to USA Engr Dist Eastern Ocean Fgn Asg Pers, NY, w/sta Keflavik, Iceland.
Radcliff, Elgin G, Carlisle Bks, to USA Engr Dist Eastern Ocean Fgn Asg, NY, w/sta Thule, Greenland.
Sawyer, Kenneth T, Wash, DC, to Stu Det USARWC, Carlisle Bks.
Koch, Bruce C, Wash, DC, to USA Engr Dist Eastern Ocean Fgn Asg Pers, NY, w/sta Keflavik, Iceland.
Willets, Robert T, Berryville, Va, to Stu Det USA, Ft Meade, w/sta Lehigh Univ, Bethlehem, Pa.

Major

Morath, Eugene E, jr, Bethlehem, Pa, to USA Engr IG, Ft Belvoir, w/sta Atlanta Fld Ofc Engr IG, Atlanta.
Roos, William F, Norfolk, Va, to USA Engr Dist Eastern Ocean Fgn Asg, NY, w/sta Sondrestrom, Greenland.
Garr, Arthur S, Ft Holabird, to Stu Det Second USA, Ft Meade, w/sta Lehigh Univ, Bethlehem, Pa.
Bangert, Robert L, Ft Leavenworth, to OCOFENGRS USA, Wash, DC.
Newton, Paul V, Columbus, O, to USA ADGRU Korea, Yongsan.
Oldham, Rodney L, Ft Leonard Wood, to USARAL.

To USA Engr Dist Far East Pac Ocean Div, Seoul, Korea

From Ft Leavenworth:
Clark, Charles R Love, Everett E

Captain

Brown, Brisbane H, jr, Rolla, Mo, to USA Engr Dist Eastern Ocean Fgn Asg, NY, w/sta Thule, Greenland.
Lamp, Russell J, Ft Leavenworth, to USA Engr Dist Eastern Ocean Fgn Asg, NY, w/sta Dye-1 Residency, Greenland.
Chandler, John P, Ft Leavenworth, to First USA Stu Det, Governors Is, w/sta Rensselaer Polytechnic Inst, Troy, NY.
Street, Thomas J, Rolla, Mo, to USA Engr Dist Eastern Ocean Fgn Asg Pers, w/sta Dye-4 Residency, Greenland.
Castro, Joseph F, Urbana, Ill, to USA Engr Dist Eastern Ocean Fgn Asg Pers, w/sta Cape Dyer, Baffin Island, Canada.
Sells, Donald E, Ft Belvoir, to Stu Det Hq Third USA, Ft McPherson, w/sta NC State College, Raleigh.
Lear, George E, Evanston, Ill, to USA Engr Reactors Gp, Ft Belvoir, w/sta OCOFENGRS USA, Wash, DC.
Purple, Robert A, Cambridge, Mass, to USA Engr Reactors Gp, Ft Belvoir, w/sta Nuclear Power Fld Ofc, Ft Belvoir.
Burkert, Alfred, jr, Ft Belvoir, to Stu Det Second USA, Ft Meade, w/sta Lehigh Univ, Bethlehem, Pa.
Johnson, Harlan W, Urbana, Ill, to USA Engr Reactors Gp, Ft Belvoir, w/sta Idaho Opr Ofc USAEC, Idaho Falls.
Nunnally, Stephens W, Evanston, Ill, to USA Engr Reactors Gp, Ft Belvoir, w/sta Argonne Low Power Reactor Cadre, Nat Reactors Testing Sta, Argo, Idaho.
Anderson, F E, Ft Leavenworth, to France.
Morgan, Robert L, Cambridge, Mass, to USA Engr Reactors Gp, Ft Belvoir, w/sta Idaho Opr Ofc USAEC, Idaho Falls.
Coleman, William E, Ft Belvoir, to Det USA Instr Gp, Ohio Univ, Athens, O.
McGinnis, Charles L, Ft Leavenworth, to USA Instr Gp XI USA Corps, Mo Sch of Mines and Metallurgy, Rolla, Mo.
Roper, Harry M, Ft Rucker, to Korea.

To USA Engr Reactors Gp, Ft Belvoir, w/sta Germantown, Md

Arnold, Edward L, Raleigh, NC.
Astarita, Orazio J, Gainesville.
Bratton, Joseph K, Cambridge, Mass.
Gow, Arthur J, Ames, Iowa.
Schwarz, Richard A, West Point.

To Hq Fifth USA Stu Det, Chicago, w/sta Missouri Sch of Mines and Metallurgy, Rolla

From Ft Belvoir:
Barton, Stephen F Spieldoch, Richard B

1st Lieutenant

Peterson, Franklin G, Ft Riley, to 572d Engr Plat, Tripoli, Libya.
Angstadt, John P, Ann Arbor, Mich, to USA Engr Reactors Gp, Ft Belvoir, w/sta Nuclear Power Fld Ofc, Ft Belvoir.
Eineigl, Raymond J, Evanston, Ill, to USA Engr Reactors Gp, Ft Belvoir, w/sta OCOFENGRS.
Horton, William D, jr, Golden, Colo, to Stu Det USAES, Ft Belvoir.
Sprulll, Joseph L, Ft Leonard Wood, to Stu Det Hq Third USA, Ft McPherson, w/sta NC State Col, Raleigh, NC.

To Stu Det Second USA, Ft Meade, w/sta Lehigh Univ, Bethlehem, Pa

Hayes, Walter P, Ft Belvoir.

—Continued on next page

Allies' Naval Power "Second To None", NATO Chief Says At SACLANT Ceremony

HQ., SUPREME ALLIED COMMAND, ATLANTIC, NORFOLK, VA.

WHILE the NATO alliance may not have all that its leaders feel it needs in conventional land armament, there are other areas in which it is very strong, notably in naval power where it is second to none.

So, Dr. Joseph M. A. H. Luns, Honorary President of NATO and Foreign Minister of The Netherlands, told a news conference here during the 6 April visit of the North Atlantic Council to SACLANT headquarters as guests of Admiral Jerauld Wright, USN, SACLANT commander.

Commenting on the statement of General Lauris Norstad, USAF, Supreme Allied Commander Europe, that NATO forces in Europe are inadequate, Dr. Luns said:

"It is common knowledge that the alliance does not have all the means we would like to have. . . . Our shield could be stronger; I would be the last to doubt his judgment on this."

Admiral Wright stressed the importance of naval power in an address to members of the NATO Council at a luncheon in their honor.

"Although we may span the oceans with all the means of modern science, from micro-waves to space ships, there never was, is not now, and in my humble opinion never will be, a substitute for the ships that ply the seven seas; for ships that make each and every one of us a neighbor, a friend and an ally of his fellow partners in our great alliance."

The visiting foreign ministers and the Permanent Representatives of NATO were welcomed with full military honors and a 19-gun salute. The salute was fired by a Marine Corps saluting battery from Camp Lejeune. The honor guard was the CINCLANTFLT Marine detachment commanded by Capt. Max A. Merritt, USMC.

In the afternoon, there was a parade in honor of the visitors. The parade was led by the Royal Canadian Navy HMCS Stadacoma Band under the direction of LCdr. (SB) H. G. Cuthbert. Commissioned Officer (SB) Thomas Milner was bandmaster. The RCAF Rockcliffe Pipe Band of Ottawa followed under the leadership of G. W. M. Grant.

Next in line was the U. S. Air Force Drum and Bugle Corps from Bolling AFB, commanded by CWO Louis C. Kribel.

Marching units were: members of the Royal Canadian Navy, including seaman from the British submarine HMS Ambush, commanded by Lt. Donald S. Chandler, RCN; the U. S. Army 1st Battle Group, Third Infantry, known as the "Old Guard," from Ft. Myer commanded by Capt. Milton F. Callero; U. S. Marine Troops from the Norfolk Marine Barracks, commanded by Capt. Teddy R. Wiley; a Navy unit from the Norfolk Navy Schools command under Lt. C. R. Stamey; and ceremonial troops from Bolling AFB commanded by Capt. Irving J. Sobieski, USAF.

Lt. Col. Frederick J. Mix, USMC, commanded the battalion, with Maj. Harry J. Nolan, USMC, as his adjutant. Col. W. S. McCormick, USMC, co-ordinated the entire review.

Col. Hurst To Detroit

Col. Richard M. Hurst, Watertown Arsenal, Mass., will be reassigned this month to the Ordnance Tank-Automotive Command at Detroit, Mich.

Lt. Col. Warren E. Besse, also an Ordnance Corps officer, will move from the Office of the Deputy Chief of Staff for Logistics at the Pentagon to the Office of the Army Assistant Secretary (Logistics).

Army Relief Society Will Hear General Gruenther

The annual meeting and tea of the Army Relief Society will be held on Wednesday, 6 May 1959, at 3:30 p. m. at the Officers Club, Governors Island, N. Y. General Alfred M. Gruenther, USA-Ret, American Red Cross President, will be the speaker.

Officers and Top Grade Non-Coms: LET FEDERAL SERVICES

FINANCE or RE-FINANCE YOUR CAR

- We're pioneers in *world-wide* automobile financing.
- You may take your car *anywhere in the world* when it's financed by Federal Services.
- "Why Not Use a Specialist?" We were founded *by* former servicemen . . . *for* servicemen.

OFFICES IN THE UNITED STATES • HAWAII • GERMANY

FEDERAL SERVICES FINANCE CORPORATION

Contact The Federal Services Office Nearest You

Alexandria, Va., 120 North Pitt St.
Augusta, Ga., 108 Eighth St.
Belton, Texas, 121 North Main
Columbus, Ga., 3300 Victory Drive
Elizabethtown, Ky., P.O. Box 549,
El Paso, Texas, 618 E. Yandell Blvd.
Fayetteville, N. C., 850 Bragg Blvd.
Frankfurt/Main, Germany, 123 Zeil
Honolulu, T.H., 1410 Kapiolani Blvd.
Louisville, Ky., 4249 Dixie Highway
Pensacola, Fla., 31 Navy Blvd.
San Antonio, Tex., 2100 Broadway
San Francisco, Calif., 1407 Bush St.
Savannah, Ga., 2001 Bull St.

UNITED SERVICES *Life Insurance Company*

1625 EYE STREET, N. W. • WASHINGTON 6, D. C.

Announcing

THE CONTINGENCY PROTECTOR

"OPTION FIVE"

Designed for the Officer who declined to elect an option under USCOA or who prefers the Controlled Flexibility of Life Insurance, the CONTINGENCY PROTECTOR is United Services' answer to the problem described to us by thousands of officers.

Combining the many good features of USCOA with the *guaranteed* premium and equity values of permanent life insurance. Provides *increasing* protection to normal retirement age, decreasing as wife nears Social Security age.

Paid-up for $10,000 at Officer's age 65—even sooner by use of dividends. Issue Ages 35—45.

UNITED SERVICES LIFE INSURANCE COMPANY
1625 EYE STREET, N.W., WASHINGTON 6, D. C.

Please furnish details about your CONTINGENCY PROTECTOR Plan

Name ..... Rank .....
Date of Birth: Officer..... Wife.....
Unit .....
Post ..... State .....
Duty Assignment .....

If Flying—Cost of aviation coverage reduces each year—payable only to age 50!

SAC Sons Of Service Attend USAF Academy

Eight SAC men, including a major general and master sergeant, are fathers of cadets at the U. S. Air Force Academy.

Cadet Eugene L. Vosika is the son of MSgt. Laddie Vosika, assigned to SAC's Directorate of Intelligence at Offutt AFB, Neb. A classmate, Robert L. Hurley, is the son of Col. Robert B. Hurley, also at SAC. Both cadets share the distinction of being members of the first Academy class which will graduate in June.

Other sons are Cadet David H. Roe, son of Maj. Jo D. Roe of Forbes AFB, Kan.; Cadet Albert E. Johansen, son of Lt. Col. Ernest W. Johansen of Altus AFB, Okla.; and Cadet William F. Lane, jr., whose father is a major assigned to MacDill AFB, Fla.

Carswell AFB, Texas, has two entries. Cadet Lyman W. Marshall is the son of Lt. Col. Prevost Marshall and Cadet Nils B. Ohman is the son of the 19th Air Division commander, Brig. Gen. Nils O. Ohman.

Cadet Walter C. Sweeney, 3d is the son of Maj. Gen. W. C. Sweeney, jr., Commander of SAC's Eighth Air Force at Westover AFB, Mass.

U. S. COAST GUARD

Secretary of the Treasury—Robert B. Anderson
Commandant—Vice Adm. Alfred C. Richmond

PRESIDENT Eisenhower has appointed five chief warrant officers and six warrant officers to the higher temporary rank.

Their names and effective dates of rank are:

To CWO-4—Cecil M. Thomas and John Needham (8 May 59).

To CWO-3— Clinton O. Gregory (10 Oct. 58), Francis C. McCracken (3 Nov. 58), and Howard A. Caradne (3 Dec. 58).

To CWO-2—Thomas A. Gauld, Melvin C. Mize, Richard J. Zwally, Harlan Montgomery, Leslie E. Clausen and Roland A. Woodward (1 May 59).

At the same time, Headquarters named five chief petty officers for advancement to temporary warrant, W-1, in the listed categories:

Radio Electrician—John S. Kennedy (1 April 59).

Boatswain—Clifford R. Wattan, jr., Gilbert E. Morris and Leo L. Richmond (1 April 59).

Supply Clerk—Melvin D. Mabry (1 May 59).

Commander

Brodie, Robert D, IV, WINNEBAGO (CO) to COMWESTAREA (Asst. Read. & Mob. Plan.).
Brown, Fletcher W, jr, CGAD, Bermuda (CO).
Campbell, Henry A, jr, CGD7 (Dir. of Aux) to EAST INSP.
Carlson, Arnold E, HQ (Asst. Ch. CPI Div.) to CGD12 (Ch. Pers. Div.).
MacLeod, John R, CGD 2 (Ch. ene Sect) to NORTH INSP (Engr Duty).
O'Meara, John J, CGD13 (Ch. ecv Sect) to HQ (ECV).
Tibbits, Lewis W, jr, CGD3 (Ch. eee Sect) to COOK INLET (XO).
Walker, George W, WINNEBAGO (CO).

Lieutenant Commander

Anderson, Frank C, HQ (ENE) to DEXTER (XO).
Bell, Philip S, CGD2 (Ch oc Sect), to WINNEBAGO (XO).
Berkman, Charles W, MIO, Seattle to HQ (PO).
Bracken, Leo M. CGAS, Salem, to CGAD, Barbers Pt (Difot).
Chapman, Parker O, GRESHAM (XO) to CGD14 (Ch. ene Sect).
Cherry, John W, AR&SB, Eliz. City (Supply Officer) to CGD2 (Compt).
Doherty, Frederick W, COTP Office, Seattle (XO) to PSU, Portland, Ore (CO).
Doyle, James D, COOK INLET (XO) to HQ (CPI).
Emigh, Ward R, HQ (ENE) to CGD2 (Ch. ene Sect).
Greig, Leslie M, CGD1 (ecv) to CASCO (XO).
Guillou, William P, CGAS, Miami to CGAD, Annette Isl.
Hall, Raymond I, jr, CGAS, St. Petersburg (Difot) to CGAD, Bermuda.
Livingstone, Robert E, CGAS, Miami, to CGAD Guam.
Martinson, Charles B, jr, DEXTER (XO) to COTP Office, Seattle (XO).
Ratti, Ricardo A, BALSAM (CO) to HQ (CL).
Roberge, Theodore L, PSU, Portland, Ore (CO) to BALSAM (CO).
Sigman, James L, CGAS, Traverse City to CGAD, New Orleans (Difot).
Unsinn, Otto F, CGD1 (Ch. Supply Sect) to CGD14 (Compt).
Walsh, Richard J, CGAS, Port Angeles to CGAD, KODIAK.

CWO-3

Dowlen, Charles R, CGD8 (mmt) to MIO, Norfolk.

CWO-2

Ellis, Joseph W, HQ (MMT) to CGD8 (mmt).
Flynn, John A, MIO, New York to MIO, Cincinnati.

Keep Fully In Touch

The Army Navy Air Force Journal publishes complete reports on officer assignment changes as they are released by the services.

Military families through the years have found that there is no better way to keep tabs on all their friends in all the Services than through The Journal.

Army Orders

From preceding page—

Johnson, Taylor D, Ft Hood.
Miller, George F, Ft Campbell.

To Stu Det Hq Fifth USA, Chicago, w/sta Missouri Sch of Mines and Metallurgy, Rolla, Mo

From Ft Belvoir:
Akey, Charles D — Galliher, Kay D
From Ft Campbell:
Callaway, Luke L, jr — Moore, Kenneth D

2d Lieutenant

To 169th Engr Bn, Ft Stewart

From Ft Belvoir:
Beal, Henry R — Gregg, Robert J
Brusberg, Robar

To 159th Engr Gp, Ft Bragg

From Ft Belvoir:
McDonnell, F W, jr — Montini, Louis

To USA Prim Hel Sch, Cp Wolters

From Ft Belvoir:
Fox, William L, jr — Mateer, Charles H

From Ft Belvoir, to Station Indicated

Isaacs, William H, 86th Engr Bn, Cp Wolters.
Matson, Larry E, 86th Engr Bn, Cp Wolters.
Stanford, Charles O, 3d, USATC Engr, Ft Leonard Wood.
Strenzel, Eugene G, Repl Co 2d Inf Div, Ft Benning.
Beck, Robert R, 35th Engr Gp, Ft Hood.
Kingsbury, L C James, 864th Engr Bn, Cp Wolters.
Robertson, Philip, 35th Engr Gp, Ft Hood.

SIGNAL CORPS—

Lt Gen James D O'Connell, C Sig O

Colonel

Ord, John A, Ft McNair, DC, to USAWC, Carlisle Bks.
Osborne, Eric R, Wash, DC, to USA Electronic Pr Gr, Ft Huachuca.
Johnson, John G, Maxwell AFB, to USA Elm US Taiwan Def Comd/MAAG, Taipei.
Gibbs, Charles W, Ft Bliss, to USA Sig Gar, Ft Monmouth.
Eddy, Dayton W, Ft McNair, DC, to France.
Nicholas, Jack V, San Francisco, to Germany.

Lt Colonel

Jenkins, Edward N, Norfolk, Va, to Hq USA Sig Gar, Ft Monmouth.
Waterman, Glen S, Wash, DC, to USA Elm Fld Comd, AFSWP, Sandia Base, N Mex.
Dakin, Hollis, Long Is City, NY, to OC Sig O, USA, Wash, DC.
McPherson, Larry G, Wash, DC, to France.
Terry, Robert D, Newport, RI, to USA Elm OSD, Wash, DC, ws/sta Paris.
Molesky, Walter F, Paris, France, to USA Elm OCRD, Wash, DC.

To Germany

Merritt, Charles A, Ft Rucker.
Smith, Aley L, Carlisle Bks.

Major

Wamsted, Leland D, Ft Leavenworth, to USA Alaska Comm System, Seattle.
Tousley, Pershing, Newport, RI, to Hq USA Sig Gar, Ft Monmouth.
Miccio, Edward J, Ft Leavenworth, to OCSIGO USA, Wash, DC.
Kneib, Charles E, Ft Monmouth, to Panama.
Koppes, Lawrence M, Wash, DC, to Hq Third USA, Ft McPherson.
Sieber, Harry F, jr, Baltimore, to OC Sig O, USA, Wash, DC.
Plunkett, Hubbard T, jr, Wash, DC, to USA ADGRU, Korea, Yongsan.
Hoover, John E, Ft Leavenworth, to Germany.
Jervey, John P, Arlington, Va, to Hq 508th US ASA Gp, Yongsan, Korea.

Captain

Barnwell, John C, Ft Devens, to Hq 508th US ASA Gp, Yongsan, Korea.
Winstead, Richard S, Ft Devens, to Hq 508th US ASA Gp, Yongsan, Korea.
Rigler, Thomas J, Redstone Arsenal, to USA Sig Rsch Unit No 2, Zwiebrucken, Germany.
Staten, William F, Asmara, Eritrea, to USA Sv Gar, Ft Monmouth.
McNeil, William B, Frederick, Md, to USA Sig Ionosphere Sta, Grand Bahama Islands, BWI.
Barker, Wayne G, Ft Bragg, to Hq USACRAPAC, Asaka, Honshu, Japan.
Thomasson, James F, Ft Sheridan, to USA Elm MAAG, Vietnam, Saigon.

From Ft Monmouth to Station Indicated

Fullerton, George R, USMA, West Point.
Schrinel, Paul J, USA Sig Rsch Unit No 9, Asmara, Eritrea.
Buccolo, Joseph P, USA Instr Gp, Ariz, Univ of Ariz, Tucson.
Rowland, Louis N, USARAL.

To Germany

Cheney, Robert A, Ft Monmouth.
Grady, John H, Ft Leavenworth.

1st Lieutenant

Boring, Harry E, Ft Monmouth, to France.

To Germany

Bingham, Ellis D, White Sands Msl Range, NMex.
Deardorff, Robert E, jr, Ft Monmouth.
Feeney, Gerald E, Ft Gordon.
Moore, Robert O, Ft Knox.
O'Connor, John H, Long Island City, NY.
Randall, Donlad A, Ft Monmouth.
Ryan, William J, Ft Lewis.
Zapata, Roland T, Ft Monmouth.
Brown, James F, Sandia Base, NMex.

2d Lieutenant

From Ft Monmouth to Station Indicated

Lemieux, Bertrand J, 362d Sig Co, Ft Gordon.
Ricciardi, Bernard V, 228th Sig Co, Ft Gordon.
Taplin, Julian R, USA Elec Pr Gr, Ft Huachuca.

To USACS Elec Tng Det 2, Redstone Arsenal

From Ft Monmouth:
Baker, John L — Rothrock, Richard B
Barrett, Thos E — Smith, Chas N
Roiston, Wm S

To France

Smolenyak, George C, Ft Riley.
Tuck, John S, Ft Carson.

ADJUTANT GENERAL'S CORPS—

Maj Gen Robert V Lee, TAG

Colonel

Socks, Hugh J, New York, to 1st Log Comd, Ft Bragg.

Lt Colonel

Myers, Gene, Wash, DC, to Stu Det TAGUSA, Ft Benjamin Harrison.

Major

Dennis, Edward W, Ft Campbell, to US ASA Fld Sta, Asmara, Eritrea.

To Stu Det TAGUSA, Ft Benjamin Harrison

Bridgman, J A, jr, Wash, DC.
Cahill, George T, jr, Colorado Springs.
Heckert, Robert J, Ft Sam Houston.
Robinson, Herbert A, Ft Carson.
Rodriguez, Tomas F, Ft Meade.

Captain

Franklin, William G, Ft Chaffee, to USARAL.

To Stu Det TAGUSA, Ft Benjamin Harrison

Chung, Donald Y B, Ft Carson.
Crim, William A, jr, Ft Polk.
Fahey, James P, jr, Ft Mason.
Fisher, Charles M, jr, Wash, DC.
Geibel, Gerald J, Ft Chaffee.
Harrison, James W, Governors Isl, NY.
Hilburn, Percy B, jr, Ft Ord.
Johnson, George N, jr, Wash, DC.
Kugler, Robert N, Ft Benning.
Lewis, Robert C, Chicago.
Mailler, James R, New York, NY.
McClelland, James H, Ft Polk.
Meether, Arthur J L, Alexandria, Va.
Fierce, Walter H, Ft Bragg.
Rarick, David, Urbana, Ill.
Riser, Clarence A, Ft McPherson.
Savage, Youlon D, Ft Dix.
Shattuck, William M, Ft Campbell.
Starnes, Carl S, Dallas, Tex.
Traylor, Robert J, Ft Ord.
Weathers, Robert B, Ft Lewis.

To Germany

Loftus, Joseph F, Ft Bliss.
Shettle, Arthur W R, Ft Meade.
From Ft Benjamin Harrison:
Grubbs, Alfred T — Mennicke, Victor O
Iverson, Vernon L — Bynum, Pierre D

To France

Stanley, Windal R, Ft Chaffee.
Burnap, Courtney N, Wash, DC.

1st Lieutenant

Witbrodt, Donald J, Winthrop, Mass, to USARAL.

To Germany

Hawkins, Charles C, 3d, Ft Benning.
Tilly, Clyde C, jr, Ft Knox.
Walker, Peter H, Ft Lewis.
Williams, John F, jr, Ft Hood.
Dow, Richard A, Ft Lewis.

To France

Taebel, Delbert A, Ft Sheridan.
Green, Robert E, jr, Columbus, O.
Frawley, Earl J, jr, Ft Harrison, Ind.
Nuhn, Kenneth F, Ft Dix.
Williams, Graybill E, Slatersville, RI.

2d Lieutenant

Wong, Donald H T W, Ft Myer, to 98th MPU, Ft Meade.

To Germany

Cox, Thomas D, Ft Chaffee.
Gaydar, Leonard E J, Ft Carson.
Meidl, James L, Ft Benjamin Harrison.

JUDGE ADVOCATE GENERAL'S CORPS—

Maj Gen George W Hickman, jr, TJAG

Colonel

Todd, Alan B, Frankfurt, Germany, to OTJAG USA, Wash, DC.

Lt Colonel

Rogers, William T, Charlottesville, Va, to OTJAG, Wash, DC.
Manson, Peter C, Charlottesville, to OTJAG USA, Wash, DC.

To Korea

Barry, William G, Norfolk, Va.
Lennon, Daniel A, jr, Charlottesville, Va.
Wolf, John F, Charlottesville, Va.

To Germany

Nelson, Wilner J, Wash, DC.
Spiegel, David, Ft Benning.

Major

Hunt, James W, Charlottesville, to Korea.

Captain

Bethany, Charles W, jr, Charlottesville, Va, to OTJAG, Wash, DC.
Vincent, Howard, Charlottesville, Va, to Korea.
Youngblood, Kenneth L, Charlottesville, Va, to Germany.

QUARTERMASTER CORPS—

Maj Gen Andrew T McNamara, QMG

Colonel

Jackman, Albert H, Wash, DC, to USAIG VI Corps, Western Michigan Univ, Kalamazoo, Mich.
Mantz, William M, Ft McNair, DC, to Korea.

Lt Colonel

Moreman, Otis S, jr, Philadelphia, to USA Elm USA Task Gp 7.2, JTF 7, Eniwetok Atoll, Marshall Is.

To Germany

Renaud, William E, Ft Monroe.
Hand, Charles M, Carlisle Bks.
Lindley, Harold C, Carlisle Bks.

Major

Alexander, Grant H, Chicago, to USA Elm MAAG, Vietnam.
Pomerantz, Reuben, Ft Leavenworth, to Hq QM Rsch and Engr Comd USA, QM Rsch and Engr Cen, Natick, Mass.

To USARAL

McFerren, Donald H, Ft Campbell.
Paschall, James V, New Cumberland, Pa.

Captain

Gellnicht, Donald L, Ft Lee, to OQMG, USA, Wash, DC.
Vermillion, Russell G, Syracuse, NY, to USARAL.

To Korea

Carter, Robert P, Charlottesville, Va.
Mertz, Lowell C, Ft Polk.
Parkinson, Joseph E, Ft McPherson.
Cannon, Morris C, Ft Bragg.
Daniels, Anthony J, Memphis.
MacLean, Wallace K, Ft Devens.
Rupert, William O, Ft Lee.
Specht, Orville A, Ft Lee, Va.
Christie, Thomas M, Chicago, Ill.

1st Lieutenant

Bachmann, Robert R, Ft Carson, to QMG Tng Comd USA, Ft Lee.
Fong, Joseph Y K, Ft Jackson, to Hq USATC Inf and Gar, Ft Ord.
Morris, Glenn S, Richmond, Va, to France.
Shamblee, Curtis G, Lawrence, Kans, to USARAL.

To Korea

Williams, Cardinal R, Ft Lee.
Cuthbertson, Robert J, Ft Campbell.

To Germany

Billeaud, Robert L, Ft Chaffee.
Hance, Carl W, Ft Bragg.

2d Lieutenant

Massabni, Faido M, Ft Lee, to Stu Det Co C USALS, Presidio of Monterey.
Shultz, Rudane E, Ft Lee, to Germany.

FINANCE CORPS—

Maj Gen Paul A Mayo, C of F

Lt Colonel

Raichlen, Richard A, Ft Richardson, Alaska, to USA Sig Sup Agcy, Philadelphia.

Top Changes Ahead In The Army

From first page—

light of the certainty that General Lemnitzer will be a leading prospect for the next Chairman of the Joint Chiefs of Staff in 1961.

That development would put the next Vice Chief of Staff in prime position to become Army Chief of Staff.

Whatever the speculation about the future, the Army this year will be confronted with the need of filling at least two four-star billets, both of them in Europe, unless reorganization action eliminates one or both of the jobs.

General Cortlandt VanR. Schuyler, Chief of Staff to General Lauris Norstad, Supreme Allied Commander Europe, is due to retire in the fall, probably in October.

In November, General Williston B. Palmer, Deputy Commander in Chief of the U. S. European Command, will leave active duty.

General Palmer's brother, Lt. Gen. Charles D. Palmer, who commands the Sixth Army at the Presidio of San Francisco, could figure in the forthcoming shifts.

The Army's most senior three-star officer is Lt. Gen. William H. Arnold, Fifth Army Commander at Chicago.

Another officer who is prominently mentioned in Army speculation concerning key assignment changes is Lt. Gen. Blackshear M. Bryan, jr., First Army Commander, a former Superintendent of the U. S. Military Academy.

The present Superintendent, Lt. Gen. Garrison H. Davidson, the only Service Academy Superintendent to wear three stars, has completed three years at West Point, where he served in the early 1930's in double-threat capacity as Instructor in the Department of Natural and Experimental Philosophy and football coach. He could receive a new assignment following the June graduation.

The President can be expected to take early action on the forthcoming Army shifts in order to facilitate an orderly process of command changes and to prevent the inevitable anxiety that is caused when top transfers are pending.

To Germany

Garnum, Charles W, Ft Belvoir.
Uhler, Frederick C, Syracuse, NY.

Major

Dragotta, Harry A, Syracuse, NY, to USA Engr Cen, Ft Belvoir.
Kennedy, Richard T, Ft Leavenworth, to ARMISH/MAAG, Teheran, Iran.

Captain

Otte, Alfred R, Philadelphia, to Fin and Accts Off AUSA, Wash, DC.

1st Lieutenant

To Germany

Baird, Bertram O, Oakland.
Boyette, George O, Ft Bragg.

MEDICAL SERVICES—

Maj Gen Silas B Hays, SG

Medical Corps

Colonel

Whitfield, Robert L, jr, Ft Polk, to USAH, Dugway Pr Gr, Dugway, Utah.
Numainville, Leon J, Ft Chaffee, to USAH, Ft Dix.
Collins, Glenn J, Ft Sam Houston, to USAH, Ft Leonard Wood, Mo.
Bornstein, Joseph H, New Haven, Conn, to Hq Second USA, Ft Meade.
Dreisbach, Albert R, Army Cml Cen, Md, to USAH, Ft Monmouth.
Dehne, Edward J, Army Cml Cen, to Hq Second USA, Ft Meade.
Polosi, John J, Ft Hood, to Second USA Spt Elm, Ft Meade.
Strode, John T B, Ft Leonard Wood, Mo, to DeWitt AH, Ft Belvoir.
Kultert, John H, Ottawa, Canada, to USA Disp, Ft Lewis.

To Germany

Hall, John R, jr, Ft McNair, DC.
Neiman, Watson E, Carlisle Bks.
Carbonell, Arthur J, Ft Monmouth.
Callison, Robert L, Ft Meade.

To France

Knoblauch, Frederick J, Ft Benjamin Harrison.
Domke, Delmar E, Ft Lewis.

Lt Colonel

Miller, Ellsworth L, Norfolk, Va, to OACSI USA, Wash, DC.
Neel, Spurgeon H, jr, Randolph AFB, to dy sta USAF Sch of Avn Med, Brooks AFB.
Phillips, Richard J, Tooele, Utah, to USA Environmental Health Lab, Army Cml Cen, Md.
Johnson, Hensely S, Redstone Arsenal, to Hq Fourth USA, Ft Sam Houston.
McCreary, Frank D, Las Cruces, to USA Disp, Tooele, Ord Dep, Tooele, Utah.

From Ft Sam Houston, to Station Indicated

Giffin, Robert B, jr, Madigan AH, Tacoma.
Rumer, George F, Irwin AH, Ft Riley.
Offutt, Harry D, jr, USARAL.

To Germany

Anderson, Charles L, Ft Bragg.
Bell, James A, Ft Meade.

Major

From Ft Sam Houston, to Station Indicated

Moser, Robert H, Stu Det Hq Sixth USA, Presidio of SF, w/sta Univ of Utah College of Med, Salt Lake City.
Richardson, William L, USAH, Ft Meade.
Moss, Ernest N, USARAL.
Bunge, William R, Korea.

To Germany

From Ft Sam Houston:

Cowgill, Herbert F	Bain, Herman S
Patow, Warren E	Rudberg, Jerome
Kramer, Bernard J F	

Captain

Matthews, John C, San Francisco, to TUSLOG Det 56, Corlu, Turkey.
Newell, Robert C, Phoenixville, Pa, to Fifth USA Stu Det, Chicago, w/sta Univ of Ill Rsch and Educ Hosp, Chicago.
Hudson, Howard L, jr Pensacola, Fla, to USA Gar, Ft Rucker.
Hark, William H, Ft Carson, to USAF Sch of Avn Med, Randolph AFB.
White, Charles T, Ft Polk, to USAH, Cp Wolters.
Rizek-Nassar, Rafael A, Ft Hood, to USATRF STA, USARCARIB, Ft Buchanan, PR.
Augerson, William S, Hampton, Va, to USA Elm Nat Aero and Space Admin, Wash, DC, w/sta Langley AFB.

From Ft Sam Houston, to Station Indicated

Roberts, Warren J, USAH, Ft Campbell.
Smith, Joseph J, Stu Det Hq Third USA, Ft McPherson, w/sta Navy Sch of Avn Med, NAS, Pensacola, Fla.
McGerity, Joseph L, Letterman AH, San Francisco.
Thorpe, William J, USAF Sch of Avn Med, Randolph Fld, Tex.
MacCaulay, Malcolm G, Korea.
Sky, Valentine B, 8th Fld Hosp, Ft Lewis.

To Germany

From Ft Sam Houston:

Griffin, Martin E	Carastro, Joseph, jr
Hanson, Thomas A	Cheek, Norfleet R
McGregor, John G, jr	McSwain, Earl C, jr
Rayfield, Roy C	Ports, Kenneth N
Billick, E W, jr	Vogt, Herbert G

1st Lieutenant

Russell, James L, jr, Ft Sam Houston, to Germany.

Dental Corps—

Maj Gen James M Epperly, Chief

Colonel

Dervort, Edmund H, Ft Dix, to Hq Sixth USA, San Francisco.

Lt Colonel

Sexson, Julius C, Ft Riley, to Hq USATC Inf and Gar, Ft Ord.
Woods, Virgil, San Francisco, to Madigan AH, Tacoma.
Weber, Robert F, Ft Bragg, to Hq Sixth USA, San Francisco.
Hughes, Kenneth, Ft Leonard Wood, to Dent Service Det USA Gar, Ft Dix.

Major

House, Ernest E, Ft Sam Houston, to Hq USA Gar, Ft Jackson.
Youmans, Robert D, Wash, DC, to Hq USATC Engr, Ft Leonard Wood.
Elliott, Harold S, Ft Sam Houston, to US Disp, Wash, DC.
Schwartz, Donald E, Los Angeles, to Madigan AH, Tacoma.

Captain

Zislis, Louis, Indianapolis, to USA Den Det, Ft Knox.

1st Lieutenant

Hodess, Herbert, Ft Bragg, to USA Disp, Pentagon, Wash, DC.
Jansen, Alfred H, jr, Ft Bliss, to USA Gar, Army Cml Cen, Edgewood, Md.
Symanski, Charles W, San Francisco, to USMA, West Point.
Weyhe, Dennis E, Ft Benning, to Hq USATC Inf and Gar, Ft Ord.
Newell, Donald H, Ft Sam Houston, to First USA Spt Elm, Ft Monmouth.
Remsen, Wallace M, Tacoma, Wash, to Hq USA Gar, Cp Hanford, Wash.
Morrison, Henry R, Ft Bliss, to USA Gar, Ft Devens.
Duffy, John H, San Francisco, to USA Disp Seneca Ord Depot, Romulus, NY.

—Continued on next page

SCHOOL AND CAMP DIRECTORY

The Schools and Camps listed below are effectively equipped to care for the educational and recreational needs of the children of members of the services and this Directory is recognized as an authentic and reliable aid to service parents in solving the problem of child education. For details as to the Schools listed in this Directory address them directly or communicate with the Army Navy Air Force Journal Dept. of Education, 1710 Conn. Ave., N. W., Washington 9, D. C.

ALABAMA

MARION INSTITUTE

118th year. Fully accredited four-year Preparatory School and Junior College in the heart of the Deep South. Special preparation for Army, Navy, and Air Force Academies. Fully Military with Senior R. O. T. C. Small classes. Honor System. Sports. For view book write:

The Registrar, Marion Institute
Box J, Marion, Alabama

CALIFORNIA

MT. LOWE MILITARY ACADEMY

BOYS 8-14

- Expert Supervision
- Accredited Academic Training
- Jr. Military Training. Cadet Unit Approved by State Adjutant General
- Athletic & Recreational Activities

$85 Per Month
603 W. Palm St. Altadena, Calif. SY 4-5079
Dept. A Maj. J. H. Dargin, President

DIST. OF COLUMBIA

Sullivan School

Effective and thorough preparation for West Point, Annapolis, Air Force and Coast Guard Academies, and all colleges. Summer competitive course begins June 9. Fall preparatory course, September 15. Wendell E. Bailey, USNA '34, Principal, Box J, 2107 Wyoming Ave., N. W., Washington 8, D. C.

COLUMBIAN

"The Service-Academy Prep"

Est. 1909. Intensive, individualized preparation for West Point, Annapolis, Air Force Academy, etc., and all colleges. How-to-study training. Since 1944 over 98% of full time students have entered the Academies and colleges. Special "cram" courses begin in January and February. Summer School June and July. Fall term begins in September. For full information write:
Box A, 1811 Biltmore St., N.W., Washington 9, D. C.

GEORGIA

GEORGIA MILITARY ACADEMY

Quality education for those of ability, character, and good conduct who desire to qualify for college.—Ideally located in suburban Atlanta, a cosmopolitan city with unsurpassed medical, communications, transportation, and educational facilities—Military school with the highest Army rating. A planned program of social, athletic, and religious activities. New student enrollment limited to grades 5 thru 11. Write Registrar, Box 119A, College Park, Georgia.

MARYLAND

Hannah More Academy

An Episcopal school for girls

Grades 7-12. Boarding and day. Accredited. Two pre-college programs of study. Established 1832. For catalog and pictures with full information, write:
CATHERINE OFFLEY COLEMAN, M.A., Headmistress
Reisterstown 8, Maryland

NEW YORK

BRADEN'S Established 1883

CORNWALL-ON-HUDSON, N. Y.

Personalized preparation for all Service Academies and College Enrollment limited to 45. Success after entrance assured by our Advance Course. Fall term begins 16 September. Catalog.
LT. GERALD J. SULLIVAN, Ret., Principal
H. VINCENT VAN SLYKE, Executive

NEW YORK (cont.)

★ THE MANLIUS SCHOOL ★

Accredited college preparatory and 7th and 8th grade. Military ROTC. Ski platoon. Tutorial assistance included. Close supervision of study. Students grouped by scholastic ability. Fall, winter, spring sports. 125 acre campus. For "Tutorial Method" and catalog, address.
ROBERT M. WEEKS, *Dir. of Admissions*
MANLIUS SCHOOL, MANLIUS, N. Y.

PENNSYLVANIA

VALLEY FORGE MILITARY ACADEMY

"At the Nation's Shrine" Valley Forge, shrine of our freedom, has loaned its name to this fully accredited, distinguished Mil. Acad. and Jr. Coll. Small classes, highest academic standards. Prep. School, grades 9 thru 12 & Jr. Coll. All sports. Arty., Cav., Infantry, Band. Senior Div. ROTC.
Catalogue, Box V, Wayne, Pa.

SOUTH CAROLINA

CARLISLE MILITARY SCHOOL

Develops manly men through cultivation of physical, mental, spiritual qualities. Small classes. Pre-Aviation course. Boys from 20 states. All sports. Cadet Band. Non-sectarian. Also sub-freshman dept. 8th-12th grades. Rates $960.00 including basic uniforms. Catalog on request.
Col. Jas. R. Risher, Headmaster, Bamberg, S. C.

TENNESSEE

SEWANEE MILITARY ACADEMY

A division of the University of the South

A College Prep School On a College Campus On a Mountain Top | An Episcopal School ROTC Honor School Benwood Scholarships

Fully accredited. Grades 8-12. Small classes. All sports; gymnasium, indoor pool. 92nd year. For catalog write: Col. Craig Alderman, Supt., Box A, Sewanee Military Academy, Sewanee, Tennessee.

VIRGINIA

FORK UNION MILITARY ACADEMY

- Our ONE SUBJECT PLAN of study in Upper School (grades 9-12) has increased honor roll 50%. Develops concentration. Fully accredited. ROTC highest rating. 17 modern buildings, 2 completely equipped gyms, 2 indoor pools.
- Excellent health record. Junior School (grades 4-8) has separate buildings, gym, pool. Housemothers. 60th year. For ONE SUBJECT PLAN booklet and catalog write: Dr. J. C. Wicker, Box J, Fork Union, Va.

STAUNTON MILITARY ACADEMY

In Beautiful Shenandoah Valley. Thorough college preparation; fully accredited. Individual guidance. Band. All sports. 2 gyms. Pool. Fine health record. Fireproof buildings. Separate Junior School. Illus. Catalog write Supt. S.M.A. Box W, Staunton, Va.
BASIC COURSE R.O.T.C. BY U. S. ARMY INSTRUCTORS.
Founded 1898

THESE SCHOOLS

Invite requests for catalogue and information. In writing kindly mention The Journal

Army Orders

From preceding page—

Van Swol, Ronald L, Phoenixville, Pa, to Hq USA GAR, FT Lewis.
Jost, Thomas J, Tacoma, Wash, to Hq USA Gar, Ft Lawton.
Morgan, Alan R, Tacoma, Wash, to Hq USA Gar, Cp Irwin.
Lehnen, Charles F, Ft Bragg, to Sixth USA Spt Elm, Ft Huachuca.
Trapp, Theodore T, Ft Sam Houston, to USA Gar, Ft McPherson.
Hutchinson, Rowland A, Ft Sam Houston, to USA Dent Det, Aberdeen Pr Gr.

To Germany

Klinar, Karl L, Wash, DC.
MacIntosh, Robert B, Wash, DC.

To France

DeChamplain, Richard W, Wash, DC.
Johnson, Robert M, Phoenixville, Pa.
Luttrell, Lester L, Ft Sam Houston.

Medical Services Corps—

Col Bernard Aabel, Chief

Lt Colonel

Butler, Jesse N, Ft McNair, DC, to France.
Francis, James R, Carlisle Bks, to OTSG, USA, Wash, DC.
St John, Frederick B, Ft Leavenworth, to Brooke AMC, Ft Sam Houston.
Hallahan, John M, Ft McNair, to OTSG USA, Wash, DC.

From Ft Sam Houston, to Station Indicated

Evans, Murray F, Letterman AH, San Francisco.
Lukas, Frank W, Hq USASA Arlington Hall Sta, Arlington, w/sta, Ft Meade.
O'Hern, Robert S, USAH (8454) Sandia Base, NMex.
Watson, Bascomb R, Madigan AH (9952) Tacoma.
Cooley, George M, Hq Sixth USA (6000) Presidio of San Francisco.

Major

Koch, Hugo K, El Paso, to Germany.
Sterglades, Theodore, Ft. Knox, to USAH, Ft Leonard Wood.
Power, Earl H, Ft Sill, to Stu AMSS, Brooke AMC, Ft Sam Houston.
Hindley, Frederick W, Ft Baker, to Martin AH, Ft Benning.

From Ft Sam Houston, to Station Indicated

Daboll, Warren W, The Hist U USAMEDS Forest Glen Sec, WRAMC, Wash, DC.
Barrett, Rex M, USARAL.
Babcock, Samuel A, WRAMC, Wash, DC.
Ferm, Robert C, Fitzsimons AH, Denver.
Garza, Rene C, OTSG USA (8560) Wash, DC.
Kammerer, William M, Sandia Base, NMex.
Lovelace, Bobby F, Hq Sixth USA Presidio of San Francisco.
Spencer, Ralph A, USA OS Sup Agency, Ft Mason.
Seidel, Russell Z, AFIP, Wash, DC.
Siefert, Clarence L, OTSG USA, Wash, DC.
Holtwick, Philip B, Germany.

To USA Elm MAAG, Vietnam, Saigon

Anthony E, Ft Sam Houston.
Horan, Charles A, jr, Ft Dix.

To Korea

Ginalick, Matthew, Denver.
Schlarb, William E, Ft Sam Houston.
Schongalla, William, jr, Ft Sam Houston.

Captain

Dolbee, Walter J, jr, Ft Leavenworth, to USAH, Cp Wolters.
Gilley, William F, Ft Meade, to USA Environmental Health Lab, Army Cml Cen, Md.
Kreidin, Robert E, Ft Belvoir, to Stu Det AMSS Brooke AMC, Ft Sam Houston.
Miner, Lewis C, Ann Arbor, Mich, to WRAMC, Wash, DC.
Bright, Charles H, jr, Ft Wayne, to Korea.

From Ft Sam Houston to Station Indicated

James, Roy C, USARCARIB (Panama).
Doran, Gerald J, France.
Jellerson, Richard F, The Ireland AH, Ft Knox.
Doerrman, Richard M, Second USA Med Lab Ft Meade.
Knighton, Curtiss E, DeWitt AH, Ft Belvoir.
McMahon, Daniel J, jr, 58th Med Bn, Ft Riley.
Pablo, John T, USAH, Ft Leavenworth.
Parkhurst, Guy R, USAH, Ft Lee.
Patrick, Darvin O, USAH, Ft Leavenworth.
Thompson, Herbert J, USA Disp, Ft Lewis, Wash.
Warnes, Allan T, Ohio Area Comd XX USA Corps (Res), Ft Hayes, Ohio.
Biggs, Albert C, The Hist U USA Med Svc Forest Glen Sec, WRAMC, Wash, DC.
Chilberg, George E, Tacoma Area Comd, Wash Sector X USA Corps (Res), Tacoma, Wash.
DeBolt, Lawrence G, WRAMC, Wash, DC.
Dienel, Richard M, USAH, Ft Sill.
Evans, Louis A, 95th Engr Bn, Ft Ord.
Kurtz, Myers R, Hq USA Mil Dist La, New Orleans.
Macs, Henry E, Hq 5th Region USA Air Def Comd, Ft Sheridan.
McMartin, George M, USAH, Ft McClellan.
Medcalf, Rex M, 8th Fld Hosp, Ft Lewis.
Pezzulli, Frank, 7th Surg Hosp (Mbl Army), Ft Jackson.
Randolph, George B, jr, The Historical Unit USA Med Svc, Forest Glen Sec, WRAMC, Wash, DC.
Rigney, Max E, USA Med Sup Spt Actv, 84 Sands St, Brooklyn, NY.
Roth, Kenneth G, 68th Med Gp, Ft Meade.
Wall, Donald T M, 56th Med Det (Hel Amb), Ft Bragg.
Ryan, Neal C, Germany.

To USA Elm MAAG, Vietnam, Saigon

Bradford, William S C, Phoenixville, Pa.
Barber, Harry C, Ft Polk.
Dilorenzo, Saverio F, Ft Devens.
Tyler, Herman H, Ft Knox.
Camp, Melvin J, Ft Sam Houston.

1st Lieutenant

Collins, Melvin P, Ft Meade, to USA Gr, Ft Jackson.
Hyman, Arthur, Ann Arbor, Mich, to USA Environmental Health Lab, Army Cml Cen, Md.
Dennis, William A, Ft Hancock, to Hq 80th Arty Gp, Hq and Hq Btry, Ft Wadsworth.
Gossage, Donald R, Ft Polk, to Stu Det Co C USALS, Presidio of Monterey.
Silvernale, Douglas J, Ann Arbor, Mich, to BAMC, Ft Sam Houston.

From Ft Sam Houston, to Station Indicated

Reding, Donald J, Okinawa.
Martin, William C, sr, USAH, Ft Campbell.
Walker, James F, Madigan AH, Tacoma.
Brissee, John A, USAH, Ft Rucker.
Murray, Billie J, Madigan AH, Tacoma.
Baerwald, Rudolph C, USAH, Yuma Test Sta, Yuma.
Turner, Henry C, Germany.

To USA Elm MAAG, Vietnam, Saigon

Broadfield, Charles E, jr, Ft Ord.
Rankin, Fred O, Ft Lewis.

2d Lieutenant

To Stu Det Tripler AH, Oahu, TH

Bass, Kenneth D, Baltimore.
Allwien, John B, Philadelphia.
Haden, Jackie L, Kansas City, Mo.

From Ft Sam Houston, to Station Indicated

Purcell, Leo T, jr, USA Environmental Health Lab, Army Cml Cen, Md.
Aronson, Stanley, Letterman AH, San Francisco.
Deaton, Joseph C, jr, DeWitt AH, Ft Belvoir.
Arnold, James L, 5th Evac Hosp, Ft Bragg.
Boston, Lester E, USAH (1170), Ft Devens.
Fox, Thomas F, 4th Fld Hosp, Ft Dix.
Frank, Ronald H, USA Gar (3441) Ft Gordon.
Jensen, James E, 2d Inf Div, Ft Benning.
Airutz, John H, 3d Surg Hosp (Mbl Army) Ft Meade.
Corbin, Richard D, 584th Med Co (Amb) Ft Bragg.
Gardner, William R, 2d How Bn 31st Arty USAAMC, Ft Sill.
Hoke, Mark L, 5th Evac Hosp, Ft Bragg.
Keim, Walter H, 3d Obsn Bn 26th Arty, USAAMC, Ft Sill.
Norris, Jimmy R, 2d Armd Div, Ft Hood.
Peringer, Forrest M, 2d Armd Div, Ft Hood.
Roles, Robert H, 2d Msl Bn 80th Arty USAAMC, Ft Sill.
Shafer, Thayer C, 487th Med Co 2d USAMC (Med) Ft Hood.
Ryder, Douglas A, Hq 2d Bn Cmbt Team, Keflavik.
Thorne, Charles F, USAH, Aberdeen Pr Gr.

To Korea

From Ft Sam Houston:

McClintock, John A — Sullivan, Jerome T
Schmitt, Wendel J — Vegoe, Howard N
Slyman, George L

To France

From Ft Sam Houston:

Carter, James H — Hughes, Philip R

To Germany

From Ft Sam Houston:

Robohm, Richard A — Lamport, James E
Berger, Robert I — Reese, Thomas L, 2d
Crook, Lynn

Veterinary Corps—

Brig Gen Elmer W Young, Chief

Major

Bridenstine, William A, Ft Sam Houston, to USAMEDS Meat and Dairy Hygiene Sub, Chicago.

Army Medical Specialist Corps—

Col Ruth A Robinson, Chief

Captain

Hicks, Clarissa, Ft Knox, to USAH, Ft Benjamin Harrison.

Army Nurse Corps—

Col Inez Haynes, Chief

Captain

Lupton, Helen M, Ft Polk, to USASETAF.
Corbin, Mabel H, Phoenixville, Pa, to Stu Det AMSS BAMC, Ft Sam Houston.

1st Lieutenant

Gill, Jeanne, Ft Sa mHouston, to USAH, Ft McClellan.

ORDNANCE CORPS—

Maj Gen John H Hinrichs, C of Ord

Colonel

Meany, William F, Chicago, to USA Elm US Taiwan Def Comd/MAAG, Taipei.
Childs, Jefferson D, Aberdeen Pr Gr, to USA Ord Dept Sierra, Herlong, Calif.
Harris, James F, Norfolk, Va, to USALMC, Ft Lee.

Lt Colonel

Hansen, Herbert C, Carlisle Bks, to OCOFORD USA, Wash, DC.
Harps, Joseph F, Chicago, to USA Ord Dist NY, New York.
Schnittke, Raymond L, Carlisle Bks, to USA Standardization Gp UK, London.
Victory, Homer J, Chicago, to USA Ord Arsenal Frankford, Philadelphia.
Maxa, Rudolph J, Ft Knox, to 58th USA Arty Gp, Ft Sill.
Kiely, John J, jr, Chicago, to ODCSLOG USA, Wash, DC.
Daigle, Paul J, Redstone Arsenal, to dy Sta Sperry Utah Engr Lab, Salt Lake City (remains asg USA Rkt and GM Agcy, Redstone Arsenal).
Weigley, Alton J, Aberdeen Pr Gr, to Stu Det USA Elm AF Stf Col, Norfolk.
Long, Maurice E, Chambersburg, Pa, to Stu Det USA Elm AF Stf Col, Norfolk.
Zaumeyer, Lawrence M, Wash, DC, to USA Ord Arsenal Red River, Texarkana, Tex, w/sta Cp Stanley Storage Actv, San Antonio.
Roger, Hamilton, Ft Monroe, to Korea.
Holm, George P, Carlisle Bks, to Germany.
Rasper, Vincent W, Wash, DC, to France.
Holly, George J, jr, Atlanta, Ga, to ODCSLOG USA, Wash, DC.

Major

Gephart, John W, Ft Leavenworth, to ODCSLOG USA, Wash, DC.
Kimmins, Warden R, Ft Leavenworth, to OCRD, USA, Wash, DC.
Clark, Joseph E, Romulus, NY, to USARAL.
Chederquist, Elmer C, Boston, to Germany.

To USA ADGRU Korea, Yongsan

Bruce, Thomas K, Ft Meade.
O'Conner, William S, St Louis, Mo.
Clemons, William L, Philadelphia.
Archer, Bruce F, jr, Lubbock, Tex.

Captain

Nash, Wallace C, Ft Tilden, to USA Combined Fld Maint Shop, Bellmore, LI, NY.
Bryant, Raymond P, Redstone Arsenal, to 528th USA Arty Gp, Ft Sill.
Iacovella, Richard G, Romulus, NY, to Korea.

To Stu Det USA Ord Sch, Aberdeen Pr Gr

Conway, Donald J, Arlington, Va.
Allan, Abraham N, Dover, NJ.
Jartman, Marc R, Boston.
Berrier, Jerry A, Dover, NJ.
Meese, Robert A, Ithaca, NY.
Ross, Harold B, Romulus, NY.
Sawyer, Richard H, Cen Line, Mich.
Sharp, Jere W, West Point, NY.
Shipley, John M, Watervliet, NY.
Waugh, William L, sr, Ft Campbell, Ky.
Zandy, Deno J, Tucson, Ariz.
Bryant, Robert L, Sandia Base, NMex.
Clarke, Frank P, West Point, NY.
Feeney, Thomas J, Scranton, Pa.
Flynn, William F, Ft Devens.

From Redstone Arsenal:

Bishop, James M — Twitchell, Lowell D
Ford, George L — Stooke, Willard N
Lindberg, William J — Blazina, Joseph J
Ludick, Gerald A — Sweat, Melvin H
Montgomery, G M — Specker, Robert W

From White Sands Msl Rg, N Mex:

Elliott, Robert W — Skelton, Robert D
Hammer, Hoyt M, jr

1st Lieutenant

Morse, Guy P, Ft Lee, to USA Ord GM Sch, Redstone Arsenal.
Taylor, Wesley L, Ft Hood, to USA Gar, White Sands Msl Rg, NMex.

2d Lieutenant

From Aberdeen Pr Gr, to Station Indicated

King, Donald J, 51st Ord Co, Thule, Greenland.
Thomas, Alvin D, 64th Ord Co, Ft Sill.
Sirken, Jerome, 2d Armd Div, Ft Hood.
Champion, Douglas P, Germany.
Lightner, Ralph G, Korea.

To USA Ord GM Sch, Redstone Arsenal

From Aberdeen Pr Gr:

Bahde, Ray B — Reese, David M, jr
Doyle, Johnny T, jr — Rivenburg, Harry R
Pullen, Roscoe O — Vermette, Robert E
Pundt, Donald J

CHEMICAL CORPS—

Maj Gen Marshall Stubbs, C Cml O

Colonel

Fries, Stuart, Wash, DC, to USA Cml C Pr Gr, Dugway Pr Gr, Dugway, Utah.

Lt Colonel

Moseley, Woodford T, Ft Detrick, to Korea.
Rogers, Joseph J, Ft Ord, to France.

Major

Elliot, James N, Atlanta, Ga, to USA Cml Proc Dist, NY, NY.

M/G Nelson Will Be Army Signal Chief

Maj. Gen. Ralph T. Nelson, who will be 57 in June, will move up from Deputy Chief Signal Officer to the Army's top Signal Corps post when he succeeds Lt. Gen. James D. O'Connell, 59, who retires at the end of April.

General Nelson

General Nelson will continue in two star rank.

Designated by President Eisenhower to be the 18th Chief Signal Officer, General Nelson, USMA, '28, was Commanding General of the Army's Electronic Proving Ground at Ft. Huachuca, Ariz., when he was named Deputy to General O'Connell last July.

Before assignment to Huachuca in July 1957, General Nelson commanded the Signal Corps Training Center, at Ft. Gordon, Ga.

The new Chief Signal Officer is married to the former Christine Clarke of Savannah, Ga. They have a son and a daughter.

During WWII, General Nelson served as Assistant and then Deputy Signal Officer of the Fifteenth Army. A graduate of the Industrial College of the Armed Forces, '53, he served subsequently in the Far East as Eighth Army Signal Officer.

General O'Connell, USMA '22, was made Deputy Chief Signal Officer in December 1951 and on 1 May 1955 was appointed Chief Signal Officer.

Radiation Gets Award For Data Acquisition

Radiation, Inc. of Melbourne, Fla., has received a contract to supply an integrated Flight Test Data Acquisition System and companion Ground Processing System to the General Electric Company.

The system is based upon digital-analog integration concepts developed for "Project Advance" by B. E. Applegate of General Electric's Edwards AFB, Calif., Facility.

The airborne data acquisition systems will collect information on the test aircraft and store it on magnetic tape. After completion of the flight test mission, the data tape is reproduced on one of several ground based semi-automatic data reduction and analysis systems. Provisions are included for immediate presentation of the data on visual read-out devices. Simultaneously it may be translated into a "language" which can be accepted by one of several high-speed Electronic Data Processing Machine centers.

Hugh Young Is Named To Hallicrafters Technical Post

The Hallicrafters Co., Chicago, has appointed Hugh A. Young as West Coast Technical Marketing Consultant in Los Angeles. He resigned recently from Packard-Bell Electronics Corp., where he was Sales Manager of the Technical Products Division.

A graduate of the University of California, where he received his degree in electrical engineering, Mr. Young has specialized in sales activities dealing with such projects as missile ground support equipment, air traffic control, broadband antenna and RF systems, communications and data link systems and special power sources.

His affiliations include membership in the Aircraft Owners and Pilots Association and an active interest in the Armed Forces Communication Electronics Association. He is a senior member of the Institute of Radio Engineers.

McDermott, William J, Ft Monroe, to OCCMLO USA, Wash, DC.

From Ft McClellan, to Station Indicated

Baker, Francis J, USA BW Laboratories, Ft Detrick, Md.
Fillinich, Bernard M, Hq US CONARC, Ft Monroe, Va.
Rice, Delbert E, Hq USA Armor Sch, Ft Knox, Ky.
Taylor, Daniel H, USA CW Laboratories, Army Cml Cen, Md.

Captain

Longo, Domenic F, Madison, Wis, to Hq USA Cml C RD Comd, Wash, DC.
McDade, Joseph A, Atlanta, Ga, to USA Cml Cen Cml C Mat Comd, Army Cml Cen, Md.
Wineski, Max E, Dugway, Utah, to USA Elct Pr Gr, Ft Huachuca, Ariz.

To USA Cml C Tng Comd, Ft McClellan

From Atlanta, Ga:

Grimes, Richard A Simonson, Eugene M

From Ft McClellan, to Station Indicated

Vargovick, William S, OC Cml O, Wash, DC.
Callanan, John A, OC Cml O, Wash, DC.
Drury, Edward A, Northern New York Sector II USA Corps (Res) w/sta, Buffalo.
Effinger, Robert C, jr, USA Cml Arsenal Pine Bluff Arsenal, Pine Bluff, Ark.
Hirano, Roy M, USAIS Ft Benning, Ga.
Jones, Frank A, Hq USA Cml C RD Comd Wash, DC.
Ohm, Herbert P, Technical Intel Ofc OCIA Army Cml Cen, Md.
Perkins, James H, USA Cml C Arsenal Rocky Mountain Arsenal, Denver, Colo.
Sugrue, Jon J, OC Cml O Washington, DC.

To USA Cml Sch Support Bn, Ft McClellan

Cary, David B, Ft Benning.
Fessenden, Jack C, Keyser, WVa.
Fields, Charles E, Army Chemical Center, Md.
Meeken, Stanley R, jr, Ft Belvoir.
Payne, Delbert S, Army Chemical Center, Md.
Pederson, Duane M, San Francisco.
Ridgdill, Julia R, Army Chemical Center, Md.
Stoner, John K, West Point.
Stuckey, Jack C, Brookings, SDak.
Swan, Charles H, Ft Sam Houston.
Tehsman, Carl L, Ft Bragg.
Young, Harold G, Washington, DC.

1st Lieutenant

Knight, Conrad M, Ft McClellan, to Hq 4th Inf Div, Ft Lewis.
King, Arthur L, jr, Army Cml Cen, to Dy Sta USA Cml Arsenal Rocky Mountain Arsenal, Denver.

2d Lieutenant

Cook, Billy G, Pine Bluff, Ark, to Germany.

CHAPLAINS CORPS—

Maj Gen Frank A Tobey, C of C

Major

Hickey, John J, Ft Belvoir, to Hawaii.

1st Lieutenant

Belanger, Rene A, Cp Wolters, to USARAL.

To Germany

Harding, Richard M, Staten Island, NY.
Johnson, Lucius M, Ft Bragg.
Stevens, Dale H, Ft Carson.

TRANSPORTATION CORPS—

Maj Gen Frank S Besson, jr, C of T

Colonel

Lang, Clarence J, Fc McNair, DC, to USA Elm OJCS, Wash, DC.
Crowley, John D, Ft McNair, DC, to Germany.

Lt Colonel

Foelsch, Richard, North Charleston, SC, to USASETAF.

To Germany

From Carlisle Bks:

Baker, Phillip H Long, Richard L

Major

Warner, Virgil L, jr, Maxwell AFB, to Hq Third USA Ft McPherson.

To Germany

Johnson, Thomas S, Topeka, Kans.
Stadaklev, Julius H, Camp Irwin.
McCormick, William F, jr, Ft Leavenworth.

Captain

Marsh, Howard W, Ft Lee, to Hq 4th Trans Term Comd C, Ft Story.

To Germany

Adams, **Ch (Maj)** Rowland C, Wash, DC.
Gilmer, **Ch (Maj)** Max, Ft Belvoir.
Spears, **Ch (Maj)** Augustus G, Ft Monmouth.

Captain

Lee, Karl A, Brooklyn, to France.

To Korea

From Ft Eustis:

Tyree, Louis A Bowman, James E
Anderson, Paul F

1st Lieutenant

Piner, James, jr, Cp Irwin, Calif, to Germany.

To Korea

From Korea:

Bready, Robert J Terrana, Vincent

General Partridge Wants Anti-Missile Missile Production "Soon As Possible"; Urges Zeus Speed

From page 11—

pletion as rapidly as possible."

He told the committee that, "If, in the opinion of the best brains that work on the system, it is forecast that we are going to have an effective Nike Zeus system, then I think we should go ahead with the preproduction planning."

Gen. Partridge

Chairman Mahon noted that the problem is a controversial one inasmuch as the Army has "been overruled" in its desire to go ahead with the program, although "They are the ones closest to it and ought to know most about it." He asked for further guidance from General Partridge.

The North American Air Defense Commander said he would like to have an antimissile defense "as soon as possible, but I am not in a position to evaluate the technical aspects of the Nike Zeus system." He added, "I think that you have to take the advice of the Secretary of Defense. I do not see anything else to do about it."

General Partridge also told the Congressmen that the USSR "has a reasonably good detection and warning system, but he has a vast area to work in and he has concentrated it in relatively small areas of his country." NORAD's detection capability, he said, "is the best one in the world."

In answer to a question from Chairman Mahon, General Partridge affirmed that the danger from intercontinental ballistic missiles two or three years hence will be greater than the bomber danger.

He said his headquarters is planning to move its operations center "into a mountain where it can be protected."

Admiral Weakley Calls ASW Forces "Dangerously Thin", Says Soviets Ready For Major Model Change

Admiral Weakley testified that the Navy's antisubmarine warfare forces today are "almost dangerously thin."

At the request of Chairman Mahon, he furnished a long list of "additional requirements for antisubmarine warfare" which were knocked out of the fiscal '60 Navy budget.

The additional requirements, totalling about $1.2 billion, include an $820 million ASW shipbuilding program calling for construction of five attack submarines, 17 frigates, destroyers and escorts, another hydrofoil sub-chaser and a second oceanographic research ship.

Chairman Mahon said he is "not willing to take any chances on doing less than the maximum in this field of antisubmarine warfare," but Admiral Weakley cautioned that his added requirements are "not to be construed as a request for additional funds."

He told the committee he believes the Soviet Union has "arrived at a point where they are ready to make a major model change or possibly to embark on the installation of nuclear power."

He said the Navy sees coming the Soviet "marriage of the nuclear warhead missile and the submarine" as well as the marriage of the sub and the nuclear power plant.

The Chairman inquired if the time is

—Continued on next page

2d Lieutenant

Bradshaw, Charles W, Ft Rucker, to USATTC, Ft Eustis.
Magnus, Ralph H, Ft Story, to Korea.
Bowen, Merrill K, Ft Eustis, to USA Trans Terminal U, Patrick AFB, Cocoa, Fla.

To Germany

From Ft Eustis:

Bunster, Rene O Methvin, Joseph L
Christian, William L Moffat, Thomas
Garrett, Gary F Stauffer, Lawrence W
Hoy, George T Walker, Jerome H, jr
Long, John D

MILITARY POLICE CORPS—

Maj Gen Haydon L Boatner, PMG

Colonel

Howell, John N, Carlisle Bks, to Korea.

Lt Colonel

Sullivan, Charles H, Ft Gordon, to USA Gar, Ft Dix.

Major

Duruz, Paul B, Ft Gordon, to Germany.
O'Connell, Frank J, Lehighton, Pa, to USA Mp Det, Ft Meade.
O'Kier, Oliver E, Ft Leavenworth, to USARCARIB (Antilles).

Captain

Snow, Troy L, Granite City, Ill.
Gingell, Thomas B, Ft Belvoir, to Northern Calif Area Comd XV USA Corps, Mountain View, Calif.

WOMEN'S ARMY CORPS—

Col Mary L Milligan, Director

Lt Colonel

Lynch, Sue, Wash, DC, to US WAC Cen, Ft McClellan.

Major

Irwin, Dorothy M, Ft McClellan, to Hawaii.

1st Lieutenant

Husband, Patricia R, Dallas, Tex, to Japan.

2d Lieutenant

Miller, Jane R, Ft McClellan, to Okinawa.

CHIEF WARRANT OFFICER—

Broyles, **W-2** Joseph W, Ft Tilden, to USA Combined Fld Maint Shop, Bellmore, LI, NY.
Clary, **W-3** John G, Ft Monroe, to USARCARIB (Panama).
Maxwell, **W-3** George E, Laytonsville, Md, to Hq 4th Rgn Richards-Gebaur AFB, w/sta St Louis, Mo.
Campbell, **W-2** Floyd A, Ft Sheridan, to Hq 4th Rgn, Richards-Gebaur AFB, w/sta St Louis, Mo.
Bellefontaine, **W-2** John P, Ft Campbell, to USA Sig Tng Det No 1 USA, Southeastern Sig Sch, Ft Gordon, w/sta Ft Bliss.
Kesthely, **W-3** Louis J, San Francisco, to Hq USACRAPAC, Asaka, Honshu, Japan.
Calvert, **W-2** Robert, Romulus, NY, to USA SETAF.

From Ft Bliss, to Station Indicated

McCowan, **W-2** Lloyd L, 47th Brig, Ft Benning.
Smith, **W-2** Louis R, 5 Rgn, Ft Sheridan.
Cochran, **W-2** Allen J, jr, Hq 4th RGN Richards-Gebaur AFB, Mo, w/dy sta at Kansas City, Mo.
Shelton, **W-2** Jack B, Hq 4th RGN Richards-Gebaur AFB, Mo, w/dy sta at Kansas City, Mo.
Marchese, **W-2** Peter L, 52d Arty Brig, Ft Wadsworth.

To Korea

Oberg, **W-2** David, Ft Eustis.
Keller, **W-3** Frank G, Ft Sill, Okla.
Trotter, **W-3** Isham E, Ft Wayne, Mich.
Anderson, **W-2** Grover C, St Louis, Mo.
Clifford, **W-2** Cooper, Ft Myer, Va.
Lowe, **W-2** Mitchell, Ft Lewis.
Gibson, **W-2** Tyler W, Ft Campbell.
Hairston, **W-2** McCoy F, Ft Polk, La.
Moore, **W-4** Lester B, Ft Benning.
Lowery, **W-3** Roy, Ft Bragg.
Quist, **W-3** Arvid F, Ft Benning.
Boyd, **W-2** Robert E, Ft Benning.
Gillis, **W-2** Andrew J, Jackson, Miss.
Waterland, **W-2** Russell L, Ft Riley.
Whitman, **W-2** Lester J, Ft Riley.

To Germany

Linder, **W-2** Jesse L, Ft Sill.
Morehouse, **W-2** Virgil A, Ft Hood.
Shuman, **W-2** Doyle L, Ft Sill.
Arvonio, **W-2** Angelo A, Ft Knox.
Hardy, **W-2** Eugene E, Chicago.
Lewis, **W-4** Jett W, Ft Bragg.
Lozeau, **W-4** Rolland A, Ft Ord.
Peters, **W-4** Martin A, San Antonio.
Bell, **W-3** Joseph, Aberdeen Pr Gr.
Boginski, **W-3** Frank J, Ft Bragg.
Crump, **W-3** Willus W, Ft Sill.
Schweikert, **W-3** Albert C, Ft Bragg.
Taylor, **W-3** Minor T, Ft Jackson.
Hart, **W-2** Robert E, Ft Carson.
Mason, **W-2** Stanley R, Ft Hamilton.
Slee, **W-2** Harold M, Ft Dix.
West, **W-2** O'Bryan S, Ft Bragg.
Krebs, **W-4** Robert C, Ft Sam Houston.
McKay, **W-3** Grady, Ft Meade.
Miller, **W-3** Ernest J, sr, Cp Wolters.
Acosta, **W-2** Rafael S, Ft Carson.
Moran, **W-2** Robert B, Ft Lewis.
Peed, **W-2** James E, Cp Wolters.
Turley, **W-2** Lester A, jr, Austin, Tex.
Wiseman, **W-3** T J, Ft Gordon.
Earl, **W-2** Dale E, San Francisco.
Okamura, **W-2** Richard I, Ft Benning.
Suesz, **W-2** Robert W, Ft Hood.
Dalton, **W-2** Harold J, Toledo.

To USARAL

Brook, **W-3** Milton E, Columbia, SC.
Bunch, **W-2** Leonard, Ft Benning.
Holt, **W-4** Richard L, sr, Ft Sill.
George, **W-2** Charles H, Ft Lewis.
Popplewell, **W-2** Archie L, Ft Rucker.
Smith, **W-2** McDonald, Ft Lewis.
Van Hook, **W-2** Johnie L, Ft Benning.

WARRANT OFFICERS—

Milano, Louis, Bedford, Mass, to Hq 4th Rgn, Richards-Gebaur AFB, w/sta Kansas City, Mo.
Sawyer, Leroy D, Ft Bliss, to Hq 4th Rgn, Richards-Gebaur AFB, w/dy sta St Louis, Mo.

To USA SETAF

Bowles, Ralph P, Killeen Base, Tex.
Rung, Richard F, Romulus, NY.

RETIRED—

Colonel

Jackson, Joseph C, MPC.
Hanson, Lawrence B, MC.
Poor, Benjamin W, Ord C, pd (60%).
Walton, Leon W, QMC.
McGlynn, Leon, pd (60%) mil rec corrected.
White, Edmund D, Arty.
Hofto, Glen E, CE.
Gaydash, George G, QMC.
Ball, William E, IG (Inf).
James, Edward B, AGC.

Lt Colonel

Larue, Robert G, pd (30%) fr temp disab ret list.
Mullen, John J, (60%) fr temp disab ret list.

Retired Upon Application

Colonel

Parry, Robert C, CE. Nunn, W A, jr, Inf

Lt Colonel

McFarland, George H, Arty.
Fletcher, Charles J, Arty.

OFFICERS TO TEMP DISAB RET LIST—

Harpold, **Col** Harley D, TC (30%).
McConkie, **Col** Howard S, MC (40%).
Hayward, **Lt Col** Harold S, MPC (60%).
O'Neal, **Lt Col** Harilee R, CE (60%).
Groves, **Lt Col** Owen A, MC (50%).
Dinteman, **Maj** Werner, Ord C, as Lt Col (40%).
Goodwin, **Maj** Morris W, Inf (100%).
Underwood, **Capt** Mildred R, ANC (30%).
Grant, **2d Lt** Arthur J, jr, CE (30%).

Major

Marcheselli, V F, jr, Arty Curtis, D L, MSC
Madonia, P P, OrdC Griffin, N H, AGC
Padgett, B, TC Goodnough, R C, Arty
Sweeney, S P, MPC Clark, J A, Inf
Berry, R M, jr, TC Pegram, J C, CE
Buzash, A S, Arty, as Lt Col Windisch, R F, QMC

Captain

LaRae, L L, MSC, as Maj Flynn, W A, Arty
Bieganski, E, QMC
Lieurance, C H, AGC Kosak, A A, Arty
Millado, I B, Inf Sikora, A, FC

Chief Warrant Officer

Collins, **W-4** Bernard B, JAGC, as Lt Col.
Low, **W-3** Joseph W, MPC.
Smith, **W-3** Sidney E, as W-4.
Giammalvo, **W-3** Francesco, FC, as Maj.
Thomas, **W-2** Robert C, QMC.
Hoyt, **W-2** Ralph F, QMC.
Corey, **W-3** Kenneth F, CE.
Williams, **W-2** Charles H, CE.
Craig, **W-4** Ronald W, FC.
Green, **W-4** Harvey O, Sig C.
Baumgart, **W-4** Hans, AGC.
Crandell, **W-2** William R, CE.

Warrant Officer

Lewis, Roswell E, Arty.

OFFICERS REMOVED FR TEMP DISAB RET LIST—

Bingswanger, Lewis W, USA.

RESIGNED—

Davis, **Maj** Michael J, MC.
Hogan, **Maj** Henry W, MC.
Mengis, **Capt** Christopher, MC.
Devereaux, **1st Lt** James A, Inf.
Schmerling, **1st Lt** Doris M, WAC.
Cullison, **1st Lt** James S, 2d, Inf.
Beatty, **1st Lt** Donald B, Armor.

PROMOTED IN RA—

To Major

W/DR as indicated:

Olssen, Mary J, ANC, 26 Mar '59.
Brigham, Erwin R, Armor, 29 Mar '59.

—Continued on next page

From preceding page—
coming when the Navy "will be thinking of submarines at great depths." Admiral Weakley said "Yes," within the next five years there will be a research submarine "that will go quite deep."

General Arnold Tells Army Commander Problems; Calls Deferred Maintenance "Gravest Concern"

General Arnold testified that spiralling civilian personnel costs and "steadily increasing" support costs for ARADCOM, coupled with a "continued reduction" of total Fifth Army funds and no "noticeable decrease in missions, has resulted in my dollar resources for all other activities being drastically reduced."

He said the trend has had a very adverse effect on Fifth Army operations. "Inventories are no longer being maintained at satisfactory or required levels, engineer projects required to maintain facilities at acceptable standards are being performed on a 'crash basis,' worn-out and obsolete equipment is being uneconomically retained in use due to the lack of funds to procure replacements."

General Arnold said the backlog of deferred maintenance in his command exceeds $8 million and is of the "gravest concern." He said continued deferral "of necessary repairs to facilities, buildings and grounds ultimately increases the cost of this work when you finally have to bring them up to standards." His staff has advised him, he said, that the real property investment of the Fifth Army is about $400 million.

He told the Committee, "I feel that over the last three years I have been called upon—in a steadily increasing demand—to continue to do the same size job and, in some areas, a larger job, with less money and resources." He said he feels that the Army "should be adequately supported."

Admiral Cooper Says Soviet Threat Must Be Assessed And Decision Made On Expenditure To Meet It

Admiral Cooper testified that the country must assess the threat posed by the Soviet ballistic missile submarine and decide how much it is willing to spend to combat the threat.

He said "If the threat is comparable to that which we faced with the manned aircraft, I think we have to expect to pay a price for defense comparable to what we had to pay for the SAGE system."

The Atlantic Fleet Antisubmarine Defense Force Commander said the Navy "would like to have more killer submarines. We would like to have more patrol aircraft. We need more hunter-killer groups." But, he added, "I believe our greatest deficiency in forces currently is in ocean escorts."

If he had more money, Admiral Cooper said, he would like to intensify the ASW research effort and conduct "more intensive training."

He said the underseas warfare forces "must have increased capabilities" to cope with the atomic submarine threat.

Army Orders

From preceding page—

W/DR 24 Mar '59:
Fischer, Kenneth P, Arty.
Huebner, Otto W, Inf.
Murphy, Helen K, ANC.
W/DR 27 Mar '59:
Dement, Jere H, Inf.
Barnard, John M, Ord C.

To Captain

W/DR as indicated:
Routon, Lewis A, TC, 28 Mar '59.
Watts, Harry L, 3d, Arty, 29 Mar '59.
Geoghegan, Malcolm H, Arty, 27 Mar '59.
Spees, Everett K, jr, MC, 27 Mar '59.
W/DR 25 Mar '59:
Smith, L R, CmlC
Brillhart, A T, Arty
Myfelt, K F, Arty
Dietderich, W R, Arty
W/DR 26 Mar '59:
Maples, F M, Arty
McBride, T F, jr, SigC
Repetto, J W, SigC
Puckhaber, H F, jr, CmlC
Curtis, R L, Arty
W/DR 31 Mar '59:
Turner, G M, Inf
Schmalhorst, J H, Inf
Tombaugh, W W, Inf
Bickerstaff, H J, jr, Inf
Hall, D D, CE
Belteau, R J, TC
Williams, M C, Inf

To 1st Lieutenant

W/DR as indicated:
Hesse, Richard P, Arty, 24 Mar '59.
Cox, Elbredge R, FC, 26 Mar '59.
McNall, Jack G, CE, 28 Mar '59.
Phillips, Robert A, Inf, 31 Mar '59.
Meisel, Karl H, jr, Arty, 31 Mar '59.
Grant, Gordon E, AGC, 27 Mar '59.
W/DR 25 Mar '59:
Cloutier, H J, Inf
Wiles, J M, Arty
Stevenson, H K, TC

RA PROMOTIONS CONFIRMED—

To Lt Colonel

Barker, Walter E, Arty.

To Major

Hartline, W E, Arty
Tate, R A, Arty

To Captain

Bonilla, K B, MC
Freeman, M VanR, MC
Harris, J E, OrdC
Mueller, R L, MC
Strockbine, M F, MC

To 1st Lieutenant

Burkhart, G A, jr, Inf
Cardillo, R G, Arm
Corlson, G R, FC
Chambers, W H, Inf
Ceglowski, F E, SigC
Carrell, J E, QMC
Dankers, W H, Inf
DeMaris, E E, CE
Dunaway, R S, jr, Inf
Edwards, W H, jr, CE
Feagin, J A, jr, Arty
Gallup, E L, jr, CE
Gray, R H, CE
Hadly, W McK, Inf
Jeter, J R, jr, Inf
McDaniel, C D, jr, Arty
McDowell, T E, MPC
Morris, G S, QMC
Peters, W G, Inf
Pratt, J H, Inf
Roberts, B D, TC
Robinson, W L, Inf
Spellman, J G, Inf
Street, C B, jr, Inf
Tigh, L F, jr, TC
Torrence, J E, Inf
Vanderschaaf, J N, CE
Vergot, W D, Arty
Vosbein, H M, jr, MPC

To CWO, W-4

Auderer, S, SigC
Goldman, H L, QMC
Polster, A F, AGC

To CWO, W-3

Craig, C P, sr, AGC
Cupps, C C, jr, AGC
Horner, M R, OMC
Mayo, P F, SigC
Perry, T H, AGC
Taylor, R R, jr, MI
Trower, O C, MPC

TEMPORARY PROMOTIONS—

To Colonel

W/DR 24 Mar '59:
Fitzgerald, E W, Arty
Kingdon, E G, VC
Regar, P W, CE
Shipley, W D, VC
Smith, G K, MSC
Stepczyk, F, MSC

To Captain

Segars, Charles H, MSC, w/DR 19 Aug '59.

To 1st Lieutenant

W/DR as indicated:
Lufburrow, Robert P, QMC, 30 Mar '59.
Stalker, Paul R, Inf, 25 Mar '59.
Kibitz, George D, Inf, 13 Mar '59.
Smith, William J, QMC, 26 Mar '59.
Nickas, Andrew C, QMC, 30 Mar '59.

APPOINTED IN RA—

Colonel

Lander, Quintin S, Inf.

2d Lieutenant

Zitz, Joseph S, Ord C.

HONORABLY DISCHARGED—

Griffin, **Lt Col** David J, MC.

BRANCH ASSIGNMENTS—

McGoff, **1st Lt** Leo F, jr; fr Inf to MPC.
Canja, **1st Lt** Safron S; fr Inf to Ord C.
Kunkle, **Capt** Brady L; fr Inf to Ord C.

DESIGNATED ARMY AVIATORS—

Senior Army Aviators:
Carpenter, **Capt** Paul E, Sig C.
Hovland, **Capt** Dennis A, Armor.
Spaulding, **1st Lt** Glenn E, TC.
Larson, **Capt** Bryon G, Arty, NG.
Truex, **Capt** Raymond W, jr, Sig C.
Moeller, **CWO W-2** George W.

ADVANCED ON RET LIST—

Tanner, **M/Sgt** Homer W, to Capt.
Walensky, **M/Sgt** Eugene, to Capt.
Richard, **M/Sgt** George S, to 1st Lt.
Schrenk, **M/Sgt** John G, to Ist Lt.

EM RET AND TRF TO USAR—

Cook, **M/Sgt** Sam R; Remkus, **M/Sgt** Anthony J; Jenkins, **Sfc** Bill; Parton, **1st Sgt** Walter J; Francis, **Sfc** Richard **A**; Valledor, **M/Sgt** Sid O; Sylvia, **M/Sgt** Jack S; Horan, **M/Sgt** William R; Levesque, **M/Sgt** Adelard.

Prideauz, **M/Sgt** Merle A; Young, **M/Sgt** Alfred; Ancheta, **Sfc** Jose G; Brasgalla, **Sfc** Arthur P; Hanks, **Sfc** Leo J; Hemphill, **Sfc** James A; Washington, **Sfc** Herman L; Barbero, **M/Sgt** Samuel F; Davis, **Sp5** Alvin G.

Edmundson, **Sfc** Ernest L; Geer, **M/Sgt** Frank; Hopper, **M/Sgt** Clois D; Huff, **Sfc** Alfred F; Mains, **Sfc** Theodore R; Coburn, **M/Sgt** Anderson N; Barnett, **M/Sgt** Burnice E; Chabisek, **M/Sgt** Frank G; Ledbetter, **M/Sgt** George J.

Pianga, **M/Sgt** Martin; McDonald, **S/Sgt** Saville E; McEntire, **Sfc** John L; Bolcan, **Sp3** Primitivo; Faircloth, **Sp5** James P; Gordon, **Sp5** Eugene W; Goins, **Sp4** Cecil L; Goodman, **Pfc** Edgar L; Burts, **Sfc** Nathan L; Cartwright, **Sfc** Russell G; Hopkins, **M/Sgt** George W.

Cheek, **M/Sgt** Charles; Colehour, **M/Sgt** Robert C; King, **M/Sgt** Charles; Konopka, **M/Sgt** Peter; Owens, **M/Sgt** Bernard M; Ross, **M/Sgt** Anthony F; Rybicki, **Sfc** Lewis; Soldos, **M/Sgt** George; Campbell, **Sfc** William B; Van DeVord, **Sfc** Ernest W.

ENLISTED MEN RETIRED—

Best, **M/Sgt** John L, as Col; Smith, **M/Sgt** John T, as Capt; Martin, **M/Sgt** Norman, as WO; Siebert, **M/Sgt** Walter A, as Lt Col; Hockett, **M/Sgt** Kenneth J, as Maj; Browne, **M/Sgt** George W, as Maj.

Craig, **Sp5** Henry T; Steichen, **Sp4** Harlan J; Pearson, **Pfc** Ernest H; Dillon, **Sfc** Claude O; Sgrillo, **Sfc** Raphael M; Sholley, **Sfc** Glen H; Mayarga, **Sp3** Rudy M; McFarland, **Cpl** Bernard J; Tidwell, **Cpl** Lee A.

Fluegel, **Pvt** Wendell G; Walyus, **M/Sgt** Joseph J; Music, **Sp4** James E; Simmons, **Pfc** James P; Hall, **Pvt** Lloyd E; Pitcher, **Pfc** Robert G; Douglas, **Pvt** Raymond; Gates, **Pvt** Robert; Godbold, **Pvt** Donnie L; Fagan, **Sgt** Richard F.

Oslizly, **M/Sgt** John R; De Jesus, **Pvt** Juan R; Carmichael, **Pfc** Jackie N; Jones, **Pvt** Fred L; Cole, **Sp3** Fred A; Julliussen, **Sp2** Charles F; Stansbury, **M/Sgt** Raymond L; Polinsky, **Sp4** Richard E.

USAF Orders

From page 9—

Smith, Stanley, dy sta Det 10 (USAF Air Sec, MAAG) Box 810, APO 80, NY.
Prewitt, Jack K, dy sta RCAF Hq, Ottawa, Ont, Canada.
Schaffer, Glenn J, dy sta Det 2, AFBMD, AF Unit PO, Los Angeles.

MAJOR

Ott, Esta C, Offutt AFB, to USAFH, PacAF, APO 323, SF.
Nielsen, Chase J, Walker AFB, to 72d AB Gp, APO 845, NY.
Burkett, Homer H, Andersen AFB, Guam, to Hq SAC, Offutt AFB.
Fitzgerald, Paul A, Schilling AFB, to Hq USAF, Wash, DC, for dy OACS, Intell.

Fr MacDill AFB to Sta Indicated

Lloyd, William C, 4138th Strat Wg, SAC, Turner AFB.
Gilman, Jack P, 823d ADiv, Homestead AFB.
Henkle, Robert R, Hq SAC, Offutt AFB.

Fr Ent AFB to Sta Indicated

Tormey, Marion R, 2623d Air Res Cen, Con AC, Mitchel AFB.
Diver, William L, dy sta London, Eng, as Asst US Mbr of ERFA.
Delosier, Bernard C, 3401st Stu Sq, ATC, Keesler AFB.
Monaghan, Edward J, Hq Alaskan Air Comd, APO 942, Seattle.

Fr Biggs AFB to Sta Indicated

Armistead, Thomas H, jr, Hq Fifteenth AF, SAC, March AFB.
To 4135th Strat Wg, SAC, Eglin AFB:
Nevill, Rex F
Engle, Donald F
Williamson, T P

Fr Wash, DC to Sta Indicated

Zeltner, Jack, Hq San Bernardino AMA, AMC, Norton AFB.
Douglas, William K, dy sta Langley Rsch Cen, Langley AFB.
Schindler, Joe T, Hq ADC, Ent AFB.
Withey, George F, Hq 12th ADiv, SAC, March AFB.
McKulla, Lawrence R, dy sta Det 505 (NMex Coll of A&M Arts), State College.

Fr Arlington, Va to Sta Indicated

Talbot, Philip B, dy sta Det 8 (Honduras Msn), Tegucigalpa, for dy w/USAF Msn.
Shaff, Donald E, dy sta Det (Colombia Msn), Bogota, for dy w/USAF Msn.
Calnon, Jack F, dy sta Det 15 (Uruguay Msn), Montevideo, for dy w/USAF Msn.
Anderson, Franklin L, dy sta Det 20 (USAF Sec, Jt Brazil-US Mil Comsn), Rio de Janeiro.

CAPTAIN

Wade, John A, jr, MacDill AFB, to 3920th AB Gp, SAC, APO 147, NY.
Armstrong, Dwight F, Offutt AFB, to 3909th Cmbt Gp, SAC, APO 167, NY.
Joel, Nathan L, Indianapolis, to Brookley AFB.
Creighton, Mark T, Indian Head, Md, to dy sta Det 5, 2703d Explosv Ord Disposal Sq, APO 74, SF.
Hamilton, William A, Arlington, Va, to dy sta Det 7 (Haiti Msn), Port-au-Prince, for dy w/USAF Msn.

Fr Biggs AFB to Sta Indicated

Coe, Robert P, 4061st Air Rflg Wg, Malmstrom AFB.
Furnace, Earl, 12th Avn Dep Sq, 3d ADiv, SAC, APO 239, SF.
Tisty, Theodore H, 3380th Tech Tng Wg, Keesler AFB.
Stuart, Charles G, jr, 9th Bmb Wg, SAC, Mountain Home AFB.
To 4135th Strat Wg, SAC, Eglin AFB:
Kohout, Richard J
Powers, Thomas E, jr

Fr Andersen AFB, Guam to Sta Indicated

Yep, George, Hq Fourth AF, ConAC, Hamilton AFB.
Fisher, James C, 4126th Strat Wg, SAC, Beale AFB.

Fr Moody AFB to Sta Indicated

Mackie, Glenn B, Pnt Sq Sec, USAFH, Eglin AFB.
Gherardini, Melford, 2639th Air Res Cen, Ft Rosecrans, Calif.

Fr Ent AFB to Sta Indicated

Tappin, Francis D, Mil Assistnc Institute & Fgn Svc Inst, Arlington, Va.
Gray, William W, Hq Alaskan Air Comd, APO 942, Seattle.

Fr Wash, DC to Sta Indicated

Ernst, Elgin C, Hq 3615th Plt Tng Wg, ATC, Craig AFB.
Gay, Robert F, dy sta Det 2, AFBMD, AF Unit PO, Los Angeles.
Hays, Robert E, dy sta Det 825 (Univ of Tex), Austin.

1ST LIEUTENANT

Robertson, Dale D, MacDill AFB, to 4060th Air Rflg Wg, SAC, Dow AFB.
Browne, Clyde G, Keesler AFB, to Randolph AFB.
Fields, Marjorie A, McGuire AFB, to 1502d Air Trans Wg, APO 953, SF.
Adams, Robert L, Andersen AFB, Guam, to 32d Avn Dep Sq, SAC, Chennault AFB.

To 10th Tac Reconn Wg, USAFE, APO 123, NY

Fr Biggs AFB:
Glazebrook, W H
Newell, Milton O

CHIEF WARRANT OFFICER

Watkins, W-3 Robert E, Walker AFB, to 602d Acft Contr & Wrng Sq, USAFE, APO 321, NY.

FORMER ORDERS REVOKED—

Gremmler, Lt Col Paul E, prev ors re his rsg fr Wash, DC to Hq 314th ADiv, PacAF, APO 970, SF, revo.
Schaffer, Lt Col Glenn J, prev ors re his rsg fr Wash, DC, to AFBMD Lsn Ofc, Vandenberg AFB, revo.
Watkins, Maj Leon H, prev ors re his ret, revo.
Shimer, Capt William H, jr, prev ors re his rsg fr Wash, DC, to dy sta AF Installations Rep Ofc, No Atlan Region, NYC, revo.
Tye, Capt Gordon E, prev ors re his ret, revo.

RETIRED—

Colonel

Sturdivant, (LtCol) Hubert N, as LtCol & adv to Col.
Black, Richard T.
Vanderhoof, James I.

Lt Colonel

Feddern, (Maj) Dorothy S, as LtCol.

Graduate Mather Advanced Course

Class 59-E-RB of the Advanced Navigator Radar Bombardment course has graduated at Mather AFB, Calif., with the majority of officers assigned to SAC units.

Graduates were led by Captains Thomas A. Mote and Adelbert G. Haueter, and First Lt. Marvin D. Seda.

Flight A—Captains Lucian L. Barham, Leslie L. Fredericks, Paul F. Giguere, Robert R. McPherson, James E. Newby, and Edgar F. Puryear, jr.; First Lieutenants John C. Blewitt, James F. Carroll, Keven Countie, Louis F. Miserocchi, Robert E. Nelson, Philip M. Nye, John F. Overlock, Seda and Walter G. Weiss.

Flight B—Captains James R. Alter, Lee S. Baumann, John W. Hatten, Mote, Bob L. Prosser, jr., Alan H. Stith, and Theodore Tallmade; First Lieutenants Ludwig G. Baumann, Frederick K. Braun, Thomas J. Cain, Richard E. Friese, Harvey S. Gardner, jr., Richard J. Hamel, Charles K. Humbert, Robert A. Mattimore, Hugh C. McKee and Gene C. Williams.

Flight C—Captains Hillman S. Aguillard, Bruce H. Bradfield, Ferd B. English, jr., Michael Gurgevich, Haueter, Eugene B. Shaw, and Leslie G. Tingle; First Lieutenants Daniel J. Bradley, Marcus F. Crook, James T. Glover, William W. Hand, Kenneth K. Kawakami, Adrian Paerels, jr., Kenneth L. Priaulx, Thomas G. Shepherd, and Stanley W. States.

Navy, Air Force Revamp Officer-Ratio; Army, Marine Corps Remain Unchanged

The officer-enlisted ratio in the Armed Forces will remain relatively unchanged during fiscal '60, despite Congressional pressure to reduce "out of line" officer percentages.

In the Navy, the authorized officer ratio is increased for the new fiscal year. In the Air Force, there will be a small reduction, and in the Army and Marine Corps, the presently authorized percentage will be retained.

Last year, the House Appropriations Committee "directed" the Services to bring their officer-enlisted ratio into "more realistic" balance.

The Committee broadly hinted that it might be forced to write restrictive language into the appropriations act unless such steps were taken.

Since then, the Navy has sought and obtained authority from Secretary of Defense McElroy to boost both its officer and petty officer ratios.

Admiral Arleigh A. Burke told the Committee in testimony released 30 March that "The complexity of new weapons and weapons systems requires a higher percentage of officers and petty officers than in the past for administering, supervising, or operating the systems both in the development stages and after the weapons become operational."

He said a similar trend is taking place in industry.

As examples, the CNO cited a need for an officer-ratio of 42.9% in nuclear activities, 34.2% in operational control centers and 22% in the Polaris development program.

He said the Navy also is required to furnish increasing numbers of officers for joint and international staffs and for representation at the Department of Defense level.

"Because of these important demands," he said, "the Navy received authority from the Secretary of Defense to increase its officer ratio from 11.05% to 11.26%," and the petty officer ratio from 53.3% to 54.5%. Ultimately, he said, "the true petty officer ratio requirement" probably will "approach 60%."

He noted that the budgeted ratios will be continued at their former levels, however.

The Air Force authorized officer ratio will drop from 15.60% during the current fiscal year to 15.40% during fiscal '60.

The Army's 11.50% authorized officer ratio will be continued, as will the Marine Corps' 9.26% ratio.

The actual average officer ratio over the past six fiscal years has been 14.82% in the Air Force, 10.91% in the Navy, 10.84% in the Army and 8.83% in the Marine Corps.

Evans, Elta P.
Dockery, Raymond E.
Hedrick, Roland L.
Johnstone, Chauncey S.
Hoffman, Ward G.

Major

Wayne, Heath H, as LtCol.
Martin, William R, as LtCol.
Morris, Alfred R, as LtCol.
Reed, Oliver A, jr, as LtCol.
Smith, Joseph W.
Johnson, Clyle T, as LtCol.
Weiss, Joseph E, as LtCol.
Murphy, Ray W, as LtCol.

Captain

Meredith, Raymond J, as Maj.
Paine, Jack E, as Maj.
Newson, Ray C, as Maj.
Lewis, Earl S, as Maj.

1st Lieutenant

Buckner, Gerle L.

Chief Warrant Officer

Thompson, W-3 Kenneth W.
Bailey, W-3 Maurice B.
Vandever, W-2 Hubert E.
Gordon, W-3 Eugene.
Faivre, W-2 Paul F.
Gable, W-3 Harold W.
Egan, W-3 William B.

OFFICERS TO TEMP DISAB RET LIST—

Graves, Maj James S.
Cooke, Capt Addison S, as Maj.
Kelly, Capt Byron D.
Lindsey, Capt Howard B.

OFFICERS FR TEMP DISAB RET LIST—

Ashworth, Capt Floyd L, as Maj & disch.
Stillo, Capt Albert M, & ret.
Connell, 1st Lt Gene M, & disch.
Dukes, 1st Lt Darrell E, & disch.
Bridgeman, 2d Lt Clarence G, jr, & ret.

RESIGNED—

Eggleston, Capt Clifford A.
Chapman, Capt Harold W.
Manogue, Capt Edmund J.
Stelzer, Capt Frank A.
Keck, 1st Lt (2dLt) Joseph P, jr.
Butler, 1st Lt Gunning, jr.
Hrico, 1st Lt Bernard.
Burgess, 1st Lt John T.
Riess, 1st Lt George W.

PERMANENT PROMOTIONS—

To Lt Colonel

DR 1959

30 Mar: Rex, Wendell F.

To Major

20 Mar: Gravelle, O R; Myers, Robert F; Denning, V E; Morris, Julian D; Cooper, Joseph D; Costello, John J; Thomas, Joseph T.

21 Mar: Cannon, Frank F; Henschel, Harold C; Sixt, Fred W; Gidden, Word L.

22 Mar: Nisos, M J; Chrisman, E L; Nickerson, L M; Kiger, H L; Gentry, J H.

23 Mar: Stoner, John R; Stoner, Rex K, jr; Taylor, Paul P; Milroy, Lyla P, (NC); Frost, George V; Reid, Ernest L; Casey, James F.

24 Mar: March, William C; Maass, Thomas H.

25 Mar: Gentry, William T; McCarty, Charles D; Haas, Stanley; Smith, Louis W.

26 Mar: Leferink, Albert, jr; Velasquez, Hilda E, (NC); Stone, Lillian F, (NC).

27 Mar: Englander, D L; Stiles, Joseph E, jr; Holliday, Robert L, (MSC).

29 Mar: Livingston, Rufus A; Hegner, Edward A, jr; West, Donald V.

30 Mar: Courtney, Howard A; Radcliffe, J B, jr; Smith, William H, jr; Rhudy, E F.

31 Mar: Kessler, John, jr; Dempsey, Peter E; Miller, Forrest R.

To Captain

20 Mar: McLain, George H, jr; Ball, Jack W.

21 Mar: Hadley, Neil B, (MSC); Winstead, Maurice G, (MSC); Akers, George S; Jones, Aldred W; Vanderheide, Norma G; Cummins, Edward R; Phillips, Edwin L; Jones, Oscar W, jr; Phinney, Joseph L; Moss, Donald D; Ardisana, Bernard; Hegler, Dan H, jr; Fiegenbaum, J J; Donoho, J A; Bosler, R J; Burns, Donald R; Flaherty, William A; Holley, Carol L; Schneider, Joe D; Hodges, Louis D; Nolan, J J; Fox, Arthur L; Knox, June H; Williams, George C; English, Jacqueline; Reinhart, Victor J; Coburn, Harry L; Roddy, John M, jr; King, Charlotte L; Flemming, William G; Record, R G, jr; Kalt, Vernon E.

22 Mar: Fisher, John L; Shearon, James T; Rose, Charles K, 3d; Jancauskas, Alidore A; Declairmont, Ralph G; Romack, Joseph C; Roesener, Arlie K; Smith, Edwin L; Randerson, John T; Kline, Cozier S; Neuner, Louis G, jr; Cameron, Lyle W; Kohlmeier, Edward J; Kelly, Henry M; Seufert, William S; Donnelly, Charles L, jr; Weissgarber, Martin, jr; Gray, Fred W; Hense, Frank F E, jr; Kidd, William C; Farrell, James P; Machun, John C; Cruz, David R; Huffman, James R; Carley, Curtis N; Scott, Burtis W; Gushwa, Paul E; Durst, Wallace E; Martin, John A; Law, Robert M; Mitchell, Michael M; Jeangerard, Jack J; Houck, Robert F; Lappas, Michael; Johnston, Robert F, 2d; Chiles, Urnie W, jr; Cling, Dean E; Atwell, Alfred L; Rowan, Charles W; Bustin, Richard J; Rade, Raymond H; Shepherd, Reginald H; Crews, Albert H, jr; Hardenburger, William J; Cosper, James H; Seaman, Walter J; Davis, Jake C; Merritt, Raymond J; Ryan, Richard R; Carr, James L; Martin, V W, jr; Gibson, Gerald R; Pennington, Douglas J; Westbrook, Herman G; Follis, Elmer K, jr; Skogerboe, Arvid N; Fulgham, Dan D; Spencer, James O, jr; Creech, Virgil; Prina, Zeff C; Filliman, Michael G; Compton, Harold C; Hujar, Thomas S, jr.

25 Mar: Partridge, Robert W; Bangsberg, Howard V; Carlton, Ernest L; Travis, Harrell K; Wright, Monte D; Cotter, D J; Perry, William M.

26 Mar: Williams, John T; Halla, R W; Innis, W L.

27 Mar: Debenham, H J; Drozdowski, K D.

28 Mar: Cirelli, Daniel P.

30 Mar: Kane, Robert M; Kaseman, Robert E.

31 Mar: McLellan, Sara J.

To 1st Lieutenant

20 Mar: Hathaway, G B; Forrest, James C; Vaughn, William P, jr; Wagner, Robert B.

25 Mar: Smothermon, J P.

27 Mar: Bozich, W F; Crosman, Roland G; Dick, Gary L; Smith, John E; Renehan, Patrick L; Cole, Donald W, jr.

28 Mar: Brewer, Brian; Jensen, Norman K; Heglar, Dewey L, jr; Smith, Wilbur H; Dawson, Dale B; Carlson, Philip D.

29 Mar: Farmer, Norman L.

To CWO-3

20 Mar: Thomas, Charlie J.

21 Mar: Robbins, George L.

23 Mar: Lewis, Robert L.

28 Mar: Anthony, George W.

29 Mar: Scott, Raymond G.

30 Mar: Sunderland, W E.

31 Mar: Momberg, Clifton K.

REGAF PROMOTIONS CONFIRMED—

To Lt Colonel

Cameron, John W.

To Major

Bodinger, Norman B
Benkoski, E F
Marvin, Marion A, jr
Bumgarner, James M
Gallo, A B
Miller, Wendell D
Smith, Robert L
Nash, Robert E, jr
Hibben, H A (MC)

To Captain

Cloutier, Louis J
Brennen, H J
Roberts, Louis A
Brown, Wm R (DC)
Smith, Robert C
Rhame, M L, jr (MC)
Harrison, B M (DC)
Wootton, J C (MC)
Hope, Lois V (NC)
Strait, Elsie T (NC)
Maguire, M P (NC)

To 1st Lieutenant

Coulter, Robert K

REGAF APPOINTMENTS—

As Major

Murphy, John H

As Captain

Smith, Robert G
Chapman, Billy G
Jasinski, A J

HONORABLY DISCHARGED—

Stein, Capt David M.

AIRMEN ADVANCED ON RET LIST—

Dohrmann, M/Sgt John H, to CWO-2.
Jourdain, M/Sgt Charles J, to CWO-2.

AIRMEN TRF TO AFRES & ASG STANDBY STATUS—

Cauthern, M/Sgt A L; Collier, M/Sgt Barhto P; Del Pino, M/Sgt Ralph, jr; Isenhower, M/Sgt H S; Marshall, M/Sgt Ralph C; Reed, M/Sgt George H; Stacey, M/Sgt W I; Teneyuca, M/Sgt John G; Wilson, M/Sgt James H; Wold, M/Sgt Eugene V;

Stinnett, T/Sgt W W; Burmeister, M/Sgt F P; Coffey, S/Sgt Joseph B; Dahley, M/Sgt Wayne K; Tipton, M/Sgt Thomas L; Bettis, A/1C J E; Cooper, M/Sgt Anson A; Mauldin, M/Sgt H C; Pettus, M/Sgt R D; Wilson, M/Sgt Donald G; Draper, M/Sgt Fred M, jr;

Amendolair, M/Sgt D J; Andrews, M/Sgt Elmer M; Hedrick, M/Sgt Marvin R; Kridler, M/Sgt Dale R; Hale, T/Sgt Robert D; Kincaid, M/Sgt Charles E; Elkins, T/Sgt Marion A; Grilla, T/Sgt J L; Robby, S/Sgt Nathan; Harris, M/Sgt Lee; Mandzak, M/Sgt George; Mitchell, M/Sgt Johnie E; Parnell, M/Sgt Thomas; Williams, M/Sgt Leslie D; Danko, T/Sgt Anthony V.

AIRMEN RETIRED—

Killen, M/Sgt John W; Little, T/Sgt Jack D; Smith, A/1C Joseph E; Duffy, S/Sgt Bernard P; MacQuarrie, M/Sgt J M; Jones, S/Sgt Murray M; Shessman, S/Sgt George; Foster, A/2C Darrel W; Gates, A/3C James F; Arris, M/Sgt G R; Deskins, M/Sgt Lundy F; Boas, A/3C Lester W;

Bryson, S/Sgt James T; Echavarry, J L; Mackey, M/Sgt Russell E; Jensen, M/Sgt H H; Guill, S/Sgt W L; Robirds, A/2C G K; Haning, A/1C C W; Lewis, A/1C Ralph S; Peters, M/Sgt Archie C, as CWO-2; Fulmer, M/Sgt Walter M; Kelso, M/Sgt J D, jr; Kreimborg, M/Sgt J R; Loyd, M/Sgt Cecil H; Sparks, T/Sgt Homer L; Powell, A/1C Rondel J; Welch, S/Sgt William J; Philipp, S/Sgt Edna E; Geraghty, A/3C D J; Pipes, M/Sgt B R, as Maj;

Pulliam, A/1C W K; Shearon, A/3C W E; Snyder, M/Sgt Glenn L; Winters, A/1C Herman J; Robinson, A/2C Michael C; Hight, S/Sgt Odell L; West, A/1C Robert J; Dalby, M/Sgt Ray; Rusinsky, T/Sgt M J; Moore, A/1C Francis T; Wilks, A/1C Turner; Aguilar, S/Sgt A B; Trump, A/2C C D; Eads, M/Sgt R H; McDonald, M/Sgt Angus R; Kruse, A/2C Robert R; Fyfe, T/Sgt William L; Robinson, A/2C Roland; Long, T/Sgt Bob C.

Navy Orders

From page 7—

Faucett, Ralph (MC), NavHosp SDiego; to ForMedOff Staff ComSubLant.
Ferguson, John A, OpOff Staff ComCarDiv 17; to OpNav.
Fitzpatrick, Joseph P, CO USS Nereus; to Ofc of the CompNav.
Fowler, William M (DC), FMF Pac; to Mar CorCruitD ParrisIs.
Gibson, Jack E, COMinRon Seven; to Staff COMinPac.
Gilkeson, Fillmore B, Coord of Tests Nav TestCen PaxRiver; to CO USS Caloosahatchee.
Giotta, Peter J (MC), NavHosp Guam; to NavHosp CamPen.
Griffin, Donald, Staff ComNavAirLant; to ChMemb SFran IndPersSec HearingBd SFran.
Gunn, Frederick A, ACofS for Logistics Com NavFor Japan; to OpNav.
Hampton, Isaiah M, Staff ChNavAirResTra NAS Glenview; to CO NAS Glenview.
Harbert, Charles W, Staff CinCEastLant; to CO NAAS Kingsville.
Henry, Walter F, Staff ComOpDevFor; to CO NavSta Adak.
Heyer, Frank D, Staff ComAEWLant; to CO AirTransRon 22.
Higgins, Elmore F, jr, NWC WashDC DuIns; to ComDesDiv 142.
Hohenstein, Raymond C (ChC), NavAdCom NTC SDiego; to ForChaplain Staff Com NavFor Japan.
Johnson, Spencer (MC), ChasnNavShipYd; to NavCruitSta Louisville.
Jones, John P (DC), MarCorB CamLejeune; to NavDental Clinic Yokosuka.
Keithly, Roger M, OpNav; to CO USS Hamul.
Klein, Frederick N, jr, OpNav; to ComFAir ShipWg One.
Kleinman, Max W (DC), NavCBCen PorHue; to NAF Litchfield Park.
Knowles, Edward T (MC), CO NavHosp Yokosuka; to CO NavHosp Phila.
Langen, Thomas D, CO NROTCU Washington Univ; to CO General W A Mann.
Lefever, Robert C, CO AEWRon 11; to CO NARTU NAS Anacostia.
Lesney, Theodore A (DC), NavHosp SDiego; to NavHosp GLakes.
Lombardi, Richard C, ONM NavDept; to MareNavShipYd.
Lofink, George S (SC), XO NavSubsOfc NGF WashDC; to Staff SupOff ComCruDesPac.
Mack, William P, OpNav; to NavAide to Sec Nav.
Macklin, Martin A T (MC), XO and ChRadiology NavHosp Guam; to CO NavHosp Quantico.
Magoffin, Robert E, 12ND Tem; to 12ND.
Mahler, Walter A (ChC), ForChaplain Staff CG FMFLant; to NavAdCom NTC SDiego.
Mann, Hoyt D, CO USS Firedrake; to Staff CinCPacFlt.
Maynard, Harry C, OIC GMElaIU One; to DCofS for PacProjDiv OpDevFor Staff At SDiego.
McAllister, Joseph D, Staff ComNavFor CONAD; to CO NavSta Sangley Pt.
McNamara, Philip J (MC), NavHosp Phila; to XO NavHosp Oakland.
McNulty, Leo J (SC), NSC NorVa; to Staff CNATra NAS Pensacola.
Moore, Waller C, CO AirDevRon One; to NaTestCen PatuxentRiv.
Munson, William H, The JStaffOfc JCS Wash DC; to CO AirDevRon Six.
Murphy, Charlton L, jr, OpNav; to PRNC.
Newell, James H, CO NAS NewYork Floyd BennettFld Bklyn; to CO NAF Oppama.
Nibbs, Alan M, USNA Anna; to CO USS Yellowstone.
Nielsen, John L, NaTestCen PatuxentRiv; to Coord of Tests Same Sta.
Owens, Bruce (SC), CO NavClo and Textile Ofc Phila; to JStaff CinCLant.
Parr, George W (DC), NAS South Weymouth; to NavAdCom NTC GLakes.
Porter, Neil C, CO AirTransRon 22; to CO NAF LajesFld.
Privette, William G, jr, CO CarAEWRon 11; to CO NAAS SaufleyFld Pncla.
Rankin, Eugene P, OpNav; to JStaff CinC Pac.
Raysbrook, Frank G, NWC WashDC; to DC ofS CinCNELM.
Ruebush, Trenton K (MSC), ONR NavDept; to NavMedRschU No. 3.
Rumsey, Dexter C, II, Staff ComSixthFlt; to NaTestCen PatuxentRiv.
Ryon, William M, CofS and Aide ComCar Div Five; to BuOrd.
Schliewe, Max (SC), DistSupOff 17ND; to Compt Staff COMSTS WashDC.
Schneider, Frederick H, jr, OpNav; to CO USS Vermillion.
Shelby, Edward E, ChUSNavMis to Peru Lima; to ComServRon Four.
Simonsen, Carl D, OpNav; to CO USS Paricutin.

—Continued on page 27

SERVICE FAMILY NOTES

Family Editor
Louise B. McGiffert

Associate Family Editor
Bertie Johnson

USCG BENEFIT. Mrs. Verne Gibson, left, stands with the water color which she painted and donated as a prize for the Coast Guard Wives' Club annual Spring Benefit Dance 10 April at the Naval Gun Factory. With her is Mrs. Harold B. Roberts. Proceeds from the affair will be donated to local charities and a scholarship fund.

Club Calendar

The Armed Forces Committee of the United Thank Offering wishes to remind all Protestant Service wives that they are invited to attend the annual In-gathering Corporate Communion Service at the Bethlehem Chapel of the Washington Cathedral at 11 a. m., Tuesday, 21 April. The Service will be followed by luncheon at The Westchester, to which transportation will be available. Reservations should be made by sending checks for $2.50 per person made payable to Mrs. Russell Maxwell, 4000 Massachusetts Ave., N. W., Washington 16.

The Quartermaster Women's Club will hold its monthly luncheon on Wednesday, 15 April at the Army-Navy Country Club at 12:30 p. m. Hostesses will be the wives of the officers in the Plans Office, OQMG, the Office of the Quartermaster Inspector General and the Army Petroleum Center. Mrs. Louis M. Flint is Chairman for the event and Mrs. Frank Bednare, co-chairman.

The program will be a presentation entitled "The New Old Glory," a history of the American Flag from the beginning, to the newest 49th star. Colonel John T. Martz, jr., Chief, Research and Engineering Division, and Lt. Colonel James S. Cook, jr., Chief, Heraldic Branch of the Division, will make the presentation.

SACLANT Wives Aid NATO Scholarships

During the NATO anniversary celebration at Norfolk, Mrs. Jerauld Wright, wife of the Supreme Allied Commander Atlantic, presented a check for $436.80 to NATO Secretary General Paul - Henri Spaak to be used for a NATO scholarship fund.

The money represented funds raised through the sale of the SACLANT cook book, a project of the international SACLANT Wives Club. It is the third check thus far presented by the wives group to the NATO charity.

Mrs. Wright said: "The last time I saw Mr. Spaak he remarked that it was 'always a pleasure to see Mrs. Wright because she always gives me a check,' so I could not disappoint him."

Accepting, the Belgian diplomat replied, "I am always pleased to see Mrs. Wright because she is such a charming woman."

The Officers' Wives Club of the Office of the Deputy Chief of Staff for Logistics will have a luncheon 15 April at 12:15 p. m. at Patton Hall. Ft Myer. The program will be furnished by the U. S. Army Chorus.

Honor guests will be Mesdames James E. Moore, wife of the Deputy Chief of Staff for Operations; Arthur G. Trudeau, wife of the Chief of Research and Development; James F. Collins, wife of the Deputy Chief of Staff for Personnel, and John Willems, wife of the Assistant Chief of Staff for Intelligence. With them receiving will be Mesdames Courtney Johnson, wife of the Assistant Secretary of the Army for Logistics; Carter B. Magruder, Honorary President of the Club; and George W. Reitz, President.

Mrs. Lawrence J. Lincoln, and the ladies of the Plans and Materiel Directorate will be hostesses for the affair.

TAGS TELL STORY

The April luncheon meeting of the Women's Club of the Industrial College of the Armed Forces will be held at the Ft. McNair Officers' Club on Tuesday, 14 April, beginning with a social hour at 12 noon.

Members will wear tags showing the location of their husband's next duty assignment, and will be seated according to branch of service in order to compare notes with their fellow Army, Navy, Air Force or civilian wives. A demonstration of flower arranging will be presented by one of the members, Mrs. Robert H. McCutcheon.

Maj. Gen. Frank S. Besson, jr., Chief of Transportation, emphasized the increasing responsibilities of Service wives in his address to the **Transportation Corps Women's Club** at its annual business meeting held 7 April at the Ft. Myer Officers' Club. "The traditions of the Army wife were largely developed on frontier posts during the days of the Indian disturbances. Those traditions of uncomplaining response to the demands

—Continued on page 24

Marine Corps Sets New O'Sea Rules

MARINE Corps Headquarters has instituted a new policy governing overseas assignments to areas where families are prohibited from joining their sponsors.

The plan establishes control dates to assure a fair overseas assignment policy to officers and men banned from establishing family accommodations. The program sets up two categories of officers and men being reassigned to overseas areas—one for overseas duty with families and the other for overseas duty without families.

Objective of the new program is to eliminate the possibility that an individual Marine will serve all of his overseas tours in areas where families are allowed while another Leatherneck serves all of his overseas time in an area where wives and children are not permitted.

Officers and men assigned to units of the 1st Marine Air Wing in Japan and the Third Marine Division on Okinawa may not be joined by their families.

Ft. Jackson Wives Aid Distaff Foundation; Mrs. Leckband Wins Award At Dow AFB

The Army Distaff Foundation's campaign to provide a residence club in Washington, D. C., has gained a $1,000 assist from the Ft. Jackson, S. C., Woman's Club. Shown above, Mrs. Christian H. Clarke, jr., wife of the Jackson Commanding General, Major General Clarke, accepts the check from Mrs. Thomas R. Hannah, Club President.

San Francisco Bay Area Army wives, working for the Army Distaff Foundation, met recently at the quarters of Mrs. Charles D. Palmer, wife of Lieutenant General Palmer, Sixth Army Commanding General, to report $6,431.73 collected.

Mrs. Riley F. Ennis headed the Fund Raising Committee for the wives of retired officers in the Bay Area and Mrs. William N. White was chairman of the planning committee. Chairmen reporting for their area units were: Mesdames John H. Stokes, Marion Sheehy, Claude E. Burback, William F. Dean, William E. Long, Hammond McD. Monroe, and Weyland B. Augur.

MINNEAPOLIS — The five-state XIV U. S. Army Corps (Reserve) area has contributed more than $500 to the drive, according to Mrs. Briard P. Johnson, wife of the XIV Corps Commander.

Family Services Volunteer of the Month award for February has been made to Mrs. George W. Leckband at Dow AFB, Me., by Col. George W. R. Zethren, Wing Commander. She is the wife of M/Sgt. George W. Leckband of the 341st Air Refueling Squadron.

Mrs. Mary Veddern is the February Family Service Volunteer of the Month at MacDill AFB, Fla. Wife of S/Sgt. Harold Veddern, 809th Combat Support Group, mother of five children, she serves as a receptionist on the Information and Referral and Housing committees.

Mrs. Richard Webb has been selected as the Family Services Coordinator replacing **Mrs. Louis Hazelett,** scheduled to return to the mainland, at **Andersen AFB, Guam.** Mrs. Charles Schwartz was appointed Assistant Coordinator, the position formerly held by Mrs. Webb.

Mrs. Robert C. Taylor has been selected as Family Services Worker of the Quarter at Andersen for outstanding work as chairman of the Sponsoring Committee.

Service Weddings and Engagements

COL. Robert J. Benford, (MC), USAF, of Washington, D. C., has announced the engagement of his daughter, Betty Mary, to Mr. John Francis Belfiore, son of Mr. and Mrs. Joseph F. Belfiore, also of Washington.

Miss Benford

Miss Benford, whose father is Editor of the U. S. Armed Forces Medical Journal, is the daughter of the late Mrs. Benford. A United Air Lines stewardess, she was graduated from the Academy of the Holy Cross, Washington, attended Barry College in Florida and St. Mary's College, Notre Dame, Ind. Her fiance, who is a graduate of St. John's College High School, Washington, and attended Montgomery Junior College in Maryland, is associated with his father in the Washington real estate business.

A late Summer wedding is planned.

ROSENBERG-HEMPHILL — Lt. Col. and Mrs. William Russell Hemphill have announced the engagement of their daughter, Barbara, to Lt. Joseph Fredrick Rosenberg, USMC, son of Mrs. Joseph Samuel Rosenberg of Troy, Ala., and the late Mr. Rosenberg.

A May wedding is planned.

DAVENPORT-ROBERTS — Dr. and Mrs. John E. Roberts of Alexandria, Va., have announced the engagement of their daughter, Mary Willoughby, to Mr. John T. Davenport, son of Lt. Col. and Mrs. John S. Davenport of Arlington, Va.

Miss Roberts is a graduate of the University of Virginia Hospital School of Nursing, and her fiance is a graduate of Robert College, Istanbul, Turkey.

The wedding is planned for September.

CATLIN-WOOLSTON—The Professor Emeritus of Sociology at the University of Washington and Mrs. Howard B. Woolston have announced the engagement of their daughter, Dr. Marian Woolston, to Capt. Randolph Catlin, jr., (MC), USAF, son of Mr. and Mrs. Catlin of Charlottesville, Va.

Dr. Woolston is an alumna of the Helen Bush School, Seattle, Vassar College and the Harvard Medical School. A former interne and junior resident at the Children's Medical Center, Boston, she is now a resident at the Massachusetts Mental Health Center and is on the Psychiatric faculties of the Harvard and Tufts Medical Schools.

Her fiance, a graduate of St. Paul's School, received B.A. and M.D. degrees from the University of Virginia and a Master's in Public Health from Harvard. He was an interne in Surgery at New York Hospital and Assistant Resident Neurological surgeon at the University of Virginia Hospital; received Aviation Medicine training at the Air Force School of Aviation Medicine and at Harvard; served as a flight surgeon in Korea; and is now with the Strategic Air Command in England.

A Summer wedding is planned.

COPP-VAN HOUTEN — Maj. Gen. (USA) and Mrs. John Gibson Van Houten of Washington, D. C., announce the engagement of their daughter, Roberta Louise Conrad, to 1st Lt. Willard Charles Copp, USA, son of Mr. Chester LeRoy Copp of South Bend, Ind., and the late Mrs. Helen Millice Copp.

Miss Van Houten

Miss Van Houten, whose father is Commanding General of the Military District of Washington, is the granddaughter of Mrs. Roy Alison Hill of San Antonio, Tex., and the late Colonel Hill, and of Mr. Bennett B. Van Houten of West Palm Beach, Fla., and the late Mrs. Van Houten. She attended Carleton College in Minnesota, Belri, Arosa, Switzerland and is now a student at Georgetown University's School of Foreign Service.

Her fiance is a graduate of Howe Military Academy in Indiana and of Washington and Lee University, where he was a member of the Beta Theta Pi fraternity. A nephew of Col. and Mrs. Willard F. Millice of Chesterfield, S. C., and of Col. and Mrs. Alpha Brumage of San Antonio, Lieutenant Copp received a commission in August 1957 and is now stationed at Fort Meyer, Va.

VESS-LEWIS—Lt. Col. and Mrs. Leroy A. Lewis of Erie Ordnance Depot, Port Clinton, Ohio, announce the marriage of their daughter, Marcia Ann, to Mr. Jerome L. Vess, son of Mr. and Mrs. Jerome Vess of Port Clinton, on 10 March at St. John's Lutheran Church, Port Clinton.

Mrs. Vess

The bride attended school in Yokohama, Japan and at the Franska Skolan, Stockholm, Sweden, where her father was Assistant Military Attache. Mr. Vess is employed by the Celotex Corporation, Port Clinton, where the couple will be at home at 2006 Harbor Road.

GODSCHALK-KAIN—Mrs. Oscar Kain of 510 33d St., West, Bradenton, Fla., widow of Lt. Colonel Kain, USA, has announced the engagement of their daughter, Lailie Moore, to Mr. David Robinson Godschalk, son of Mr. Harold J. Godschalk of Enid, Okla., and the late Mrs. Godschalk.

Miss Kain, a graduate of the University of Florida and a member of the Delta Delta Delta fraternity, will receive a Master's degree from the University in June. Her fiance, who was graduated from Dartmouth College, where he was elected to Phi Beta Kappa and was a member of the Phi Delta Theta fraternity, received a commission in the U. S. Navy and served aboard the heavy cruiser Des Moines. Now a lieutenant in the Naval Reserve and having received a degree in Architecture from the University of Florida in January, he is affiliated with a Tampa, Fla. architectural firm.

The wedding is planned for late June at Bradenton.

FISCHER-BATHRICK—Mr. and Mrs. John Northrup Bathrick of Darien, Conn., have announced the engagement of their daughter, Susan Lovett, to Lt.(jg) William Coverly Fischer, jr., USN, son of Mr. and Mrs. Fischer, also of Darien.

Miss Bathrick, a student at Skidmore College, is completing her junior year at the Sorbonne, Paris. Her fiance, now stationed at Honolulu, was graduated from the Loomis School and Williams College.

An August wedding is planned.

BANCROFT-JOHNSON—Mr. and Mrs. J. Edward Johnson of Glen Ridge, N. J., have announced the engagement of their daughter, Marsha Martin, to Lt. Alfred Coe Bancroft, jr., USAF, son of Mr. and Mrs. Bancroft of Essex Falls, N. J.

Miss Johnson is a senior student at Skidmore College. Her fiance, now stationed at Johnson Air Base, Japan, is an alumnus of Kimball Union Academy and Dartmouth College.

A July wedding is planned.

CLARK-ALLEN—Mr. John A. Allen of Thomasville, Ga., has announced the engagement of his daughter, Mary Alice, to 1st Lt. Dallas Wade Clark, son of Mr. Paul Clark of Waycross, Ga., and of Mrs. E. G. Shiver of Hyattsville, Md.

Miss Allen, daughter of the late Mrs. Allen, attended North Georgia College and is now a student at Valdosta State College. Her fiance, a graduate of North Georgia College, is stationed at Ft. Bliss, Tex., at the Army Air Defense Training Center.

A July wedding is planned.

LOSEE-GILPATRICK — Mr. and Mrs. Ray Nelson Gilpatrick of McLean, Va., have announced the engagement of their daughter, Jean Allison, to Lt. Wilmot Hurst Losee, jr., USMCR, son of Mr. and Mrs Losee of Garden City, L. I., N. Y.

A Summer wedding is planned.

CATLIN-TRAGER—CWO (USAF) and Mrs. H. G. Trager of Harlingen AFB, Texas, have announced the engagement of their daughter, Peggy Joyce, to 1st Lt. Robert L. Catlin, USAF, son of Mr. and Mrs. John Drew Catlin of Easton, Pa., and Bradford, Conn.

Miss Trager is a student at the Santa Rosa Division of Nursing of the Incarnate Word College, San Antonio, Tex. Her fiance, an honor graduate of Colgate University, where he was elected to Phi Beta Kappa, is stationed at Kelly AFB, Texas. The wedding is planned for 15 August at San Antonio.

WAGNER-DISHMAN — Col. (USA) and Mrs. Addison Vincent Dishman of Radford, Va., have announced the engagement of their daughter, Barbara May, to Mr. Edward Franklin Wagner, son of Mr. and Mrs. Edward Platt Wagner of Darien, Conn.

Photo by Goodwin
Miss Dishman

Miss Dishman attended the William Smith College, Geneva, N. Y., where she was a staff member of the literary magazine "The Ridge." Her fiance, a senior student at Hobart College, Geneva, majoring in Economics, is President of the Phi Sigma Kappa fraternity.

The wedding is planned for September, to take place at Washington, D. C.

POWELL-BURNHAM — Mr. and Mrs. Leon V. Burnham of Falls Church, Va., announce the engagement of their daughter, Bertigene, to Midshipman Cecil William Powell, USNA '59, son of Mr. and Mrs. William L. Powell of Groves, Texas.

Miss Burnham attended the Peabody Conservatory of Music, Baltimore, where she majored in piano.

The wedding is planned for 6 June at the Navy Academy Chapel, Annapolis.

PATERSON-BURK—Miss Susan Anne Burk, daughter of Lt. Col. (USAR) and Mrs. Russell Williams Burk of Petersburg, Va., became the bride of 1st Lt. Thomas Francis Paterson, 21 March at the Lee Avenue Chapel, Ft. Lee, Va. The bridegroom is the son of Mr. and Mrs. Francis Paterson of Huntington, N. Y. Chaplain (Maj) James B. Allan officiated at the candlelight ceremony.

Miss Diane Doran of Washington, D. C., was maid of honor and the bride's only attendant, and Mr. Duncan Hopkins of Baltimore, was best man, with Lts. Richard Wagner and Milton Mendlovitz as ushers.

Mrs. Paterson attended Green Mountain College in Vermont. Her husband is a graduate of Cornell University and is presently assigned to the Quartermaster Training Command at Ft. Lee.

Upon their return from a Nassau wedding trip, the couple will make their home in Petersburg.

GINSBURGH-WINSLOW — Mr. and Mrs. Allyn Gorman Whitehead of Chevy Chase, Md., announce the marriage of their daughter, Mrs. Gail Hamilton Winslow, to Lt. Col. Robert Neville Ginsburgh, USAF, son of Mrs. A. Robert Ginsburgh of Arlington, Va., and the late Brigadier General Ginsburgh, USAF-Ret, 4 April at Baltimore, Md.

Mrs. Ginsburgh is an alumna of Radcliffe College. Her bridegroom, an alumnus of Harvard College, and a 1944 graduate of the USMA, received a doctorate from Harvard University in 1948. He is currently assigned to the Office of the Assistant Secretary of Defense for Public Affairs.

Following a New York wedding trip, Colonel Ginsburgh and his bride will make their home in Bethesda, Md.

WAKEMAN-PYLE—Dr. and Mrs. Lucien R. Pyle of Topeka, Kans., have announced the engagement of their daughter, Frances, to Lt. Edwin Burr Wakeman, USAF, son of Mrs. Travis Wakeman of Fairfield, Conn., and Mr. Joseph Wakeman of Bridgeport, Conn.

Miss Pyle attended the Kingswood School in Michigan and Washburn University and is a senior student at the Stormont-Vail School of Nursing at Topeka. Her fiance, who studied at the University of Connecticut and the University of Oslo, Norway, is stationed at Forbes AFB, Kans.

An August wedding is planned.

HOEFLE-LATIMER — Mrs. John P. Bracken of Paoli, Pa., has announced the engagement of her daughter, Elizabeth, to Mr. Rolfe Christian Hoefle of New York, son of Mr. and Mrs. Rudolf Hoefle of Zurich, Switzerland.

Miss Latimer, daughter of the late Maj. William J. Latimer, USA, is an alumna of the Agnes Irwin School and a senior at Wheaton College. Her fiance is a graduate of the Winterthur Technical Institute in Switzerland.

ALLEN-O'KANE — RAdm. (USN-Ret) and Mrs. Richard H. O'Kane of Arlington, Va., have announced the engagement of their daughter, Marsha Groves, to Mr. Abner Callaway Allen, jr., son of Mr. and Mrs. Allen of Kirkwood, Mo.

Miss O'Kane and her fiance are both students at Cornell University.

A Summer wedding is planned.

LEAHY-SLIDELL—Mr. and Mrs. John Roger Slidell of Washington, D. C., have announced the engagement of their daughter, Marie-Louise, to Mr. Robert Beale Leahy, son of RAdm. (USN) and Mrs. William H. Leahy.

Miss Slidell, who is a student at George Washington University, attended the Holton Arms School and was graduated from the Madeira School. She is the granddaughter of Mrs. Mark Brooke, and the late Colonel Brooke. Mr. Leahy, grandson of Fleet Admiral William D. Leahy, USN, attended the Landon School and is now a student at Princeton University.

SANFORD-McWHORTER — Mr. and Mrs. Julian H. McWhorter announce the marriage of their daughter, Carol, to Capt. Glen Sanford, USMC, son of Mr. and Mrs. Paul G. Sanford of Miami, Fla.

Photo by Brooks
Mrs. Sanford

Mrs. Sanford is a graduate of Pennsylvania State University. Her bridegroom, who was graduated from the USNA, is assigned to the Marine Corps Schools at Quantico, Va.

—Continued on next page

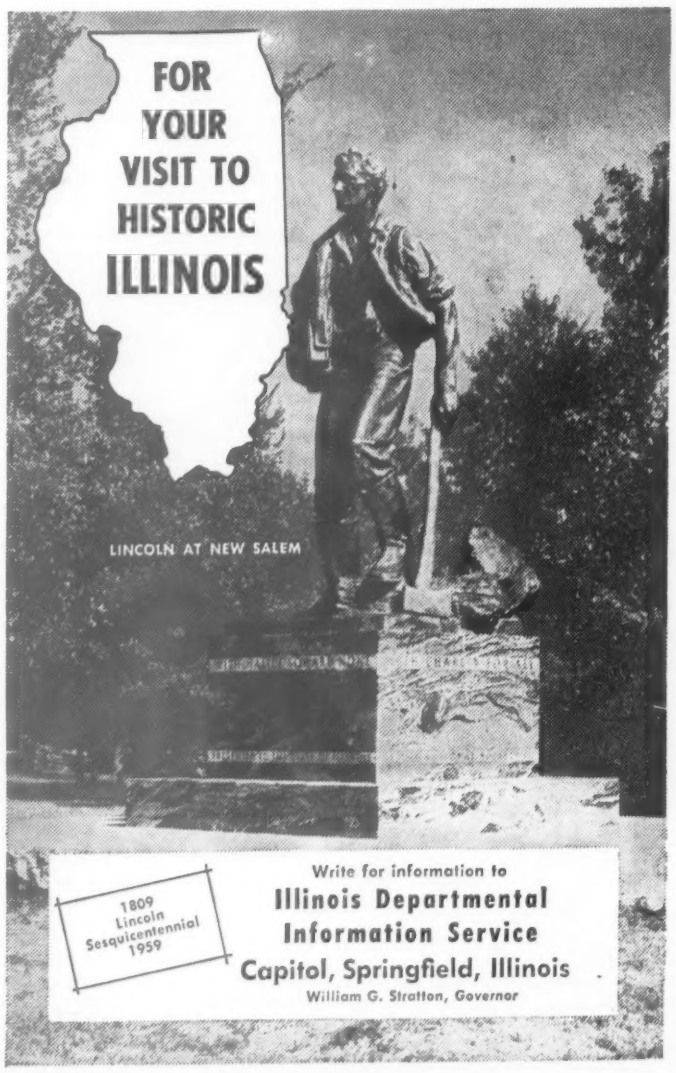

Weddings and Engagements

From preceding page—

MCDANIEL-OLHAUSEN — Lt. Col. (USA.) and Mrs. James Norman Olhausen of 564 Graham Rd., Ft. Sam Houston, Tex., announce the engagement of their daughter, Julia Ann, to 1st Lt. Leslie Bruce McDaniel, USAF, of Carswell AFB, Tex., son of Mr. and Mrs. Ernest Leslie McDaniel of Spring Lake, N. C.

Miss Olhausen

Miss Olhausen is a senior at the University of Tennessee, where she is a member of the Alpha Omicron Pi sorority. Her fiance received a B. S. degree from Wake Forest College and an L.L.B. degree from the College's School of Law. President of the Omicron Delta Kappa and Kappa Sigma fraternities, as well as of his senior class and the Honor Council, Lieutenant McDaniel was Vice President of the Phi Delta Phi law fraternity, was a member of the Student Legislature and was selected for Who's Who in American Colleges and Universities. After being affiliated with a Fayetteville, N. C. law firm, he entered the Judge Advocate branch of the Air Force last January.

The wedding is planned for 28 June to take place at Tiptonville, Tenn.

CNO'S WIFE IS HOSTESS—Mrs. Arleigh Burke entertains at a coffee in honor of members of the Board of the Soldiers, Sailors, Marines, and Airmen's Club. Left to right: Mrs. Arleigh Burke, Mrs. Randolph McC. Pate, and Mrs. Robert B. Anderson.

MediCare Funds

From first page—

through the end of the fiscal year has been approved by the House of Representatives and is being considered by the Senate.

Fears that without the new appropriation or emergency funds from the Department of Defense the Navy will have to cancel civilian medical care during May and June are confirmed by reports from California.

RAdm. Allen S. Christman, 11th Naval District Medical Officer, San Diego, is quoted to the effect that lack of funds could force cancellation of 500 civilian medical permits for expectant Navy mothers this month.

In Washington, high ranking Navy medical officers say they are concerned with the problem of how they could provide civilian medical care without supplemental funds. They add, however, that no order has yet been issued to curtail civilian medical care for Navy families during this month or any later date.

BETZELBERGER-TODD — Col. and Mrs. Paul Engberg Todd of Tokyo, Japan, and San Antonio, Tex., announce the engagement of their daughter, Sharon Elaine, to Mr. Charles Leroy Betzelberger, son of Mr. and Mrs. G. L. Betzelberger of Tecumseh, Nebraska.

Miss Todd, who attended Southern Methodist University in Texas and Sophia University, Tokyo, is a member of the Sigma Kappa sorority. Her fiance attended Wayne University and is a graduate of the University of Nebraska, where he was a member of the Phi Kappa Psi fraternity. Having served as a 1st lieutenant in the Air Force, he is now in the Air Force Reserve, and is associated with Stern Brothers, Investment Brokers, Omaha.

The wedding is planned for 22 June at the Grant Heights Chapel, Tokyo.

Club Calendar

From page 22—

of arduous environment and dedication to support of husband in service of the country stand in good stead in these days when one third of the officers of the Transportation Corps are stationed overseas in 48 different countries around the world," General Besson said.

Following the talk, the annual business meeting was held with election of officers. Mrs. Robert A. Smoak was elected President and other officers for the coming year are Mesdames James C. Conine, 1st Vice-President; Henry C. Hatchell, 2d Vice-President; Clarence J. Lang, Recording Secretary; Honald N. Maidt, Corresponding Secretary; Theodore G. Thomas, Treasurer; and Bernard J. Conroy, Assistant Treasurer. Mrs. Besson is the Honorary President. Mrs. Reuben E. Wheelis, retiring President, who presided at the business meeting and election of officers, presented the gavel to the new President. Mrs. William Dyer was the general chairman of the luncheon and was assisted by Mrs Theodore Thomas and Mrs. Howard Richardson.

The formal dinner dance of the **Women's Club of the Army Surgeon General's Office** will be held at the Walter Reed Officers Club on 25 April, at 7 p.m. Arrangements for this dinner are in charge of Mrs. Andrew J. Colyer, Social Chairman.

The Officers Wives Club of the Office of the Army Inspector General will meet for luncheon at the Ft. McNair Officers Club 16 April at noon. Hostesses are Mrs. Erwin O. Gibson and Mrs. Jack S. Bailey.

Wives of Navy JAG officers will meet Tuesday, 14 April, at noon at the Evans Coffee Shop, McLean, Va. Mrs. Chester Ward, wife of the Judge Advocate General of the Navy, will be present. The group's new officers include the President, Mrs. Edmund J. Bodziak; Mrs. Charles E. McDowell, Secretary-Treasurer; Mrs. Craig McKee, Hospitality Chairman, and Mrs. Curtis T. Youngblood, Publicity Chairman.

AFA WIVES HONOR FRIENDS. The Officers Wives' Club of the U.S. Air Force Academy recently held a Blue and Silver Tea at the Officers' Club in honor of wives of friends of the Academy. In the above picture, left, Mrs. Steve McNichols, wife of the governor of Colorado, is officially welcomed by Mrs. Louis T. Seith and Mrs. James E. Briggs, wife of the Superintendent of the Academy.

MEDICAL NOTES IN THE SERVICES:

Former Army Doctor Gets NASA Post; B/G Lee Honored At TAC Headquarters

Space Medical Research Scientist in the National Aeronautics and Space Administration Office of Research Grants and Contracts will be **Dr. Clark T. Randt,** Director of the Division of Neurology, University Hospitals, Cleveland, Ohio. From 1945 to 1947 Dr. Randt served as an Army Medical Officer. He and Mrs. Randt reside at 21300 Claythorne Road, Shaker Heights, Ohio.

Brig. Gen. Robert E. Lee, USAF, (MC), Tactical Air Command Surgeon, retired 31 March at Langley AFB, Va., after more than 30 years service and received the Legion of Merit from General O. P. Weyland, TAC Commander.

A Bureau of Medicine and Surgery Fiscal Conference will be held 13, 14, and 15 May at the National Naval Medical Center, Bethesda, Md.

Cdr. Benjimen F. Edington, MSC, USN, for the past five years Head, Allowance and Complement Branch of the Bureau of Medicine and Surgery, has retired.

Three Bureau of Medicine and Surgery physicians will present papers at the Annual Meeting of the American College of Physicians to be held in Chicago 20-24 April. **Capt. Harry L. Alvis.** Director of BuMed's Submarine Medicine Division, will give a paper entitled, "Problems Common to Ships of Inner and Outer Space." **Capt. Charles F. Gell,** Special Assistant for Medical and Allied Sciences, Office of Naval Research, will discuss "The Biological Stresses of Confinement under High Oxygen Partial Pressure." **Capt. Norman L. Barr,** Director of BuMed's Astronautical Division will present a paper, "Surveillance and Measurement of Physiological Response to Space Flight."

Capt. Neil J. Overton, DC, has reported to the Bureau of Medicine and Surgery for duty as Promotions and Qualifications Officer, Personnel Branch, Dental Division. He has been attached to the U. S. Naval Academy. **LCdr. John T. Craighead,** MC, recently reported to the Bureau for duty as a Medical Member of the Physical Review Council after service at the Naval Hospital, Bethesda, Md.

Capt. Milton J. Knapp, DC, USA, has become the third officer in the Army to receive certification with the American Board of Oral Pathology. He is assigned to the Oral Tumors and General Disease Branch of the Dental and Oral Pathology Division, Armed Forces Institute of Pathology, Washington, D. C.

Col. Harlan H. Taylor, MC, USA, who played a trumpet in a traveling circus when he was 15 and who attended West Point before graduating from Vanderbilt University Medical School, retired 31 March as Commander Officer of the Ft. Myer, Va., Dispensary and Post Surgeon to embark 16 April on a four months' world cruise aboard the American President Lines ship "President Polk," after which he will become APL Medical Director.

Colonel Taylor, 60, who was appointed to West Point by then Congressman (later Secretary of State) Cordell Hull, a schoolmate of his mother, has been Vice President Nixon's physician.

Maj. Gen. Otis O. Benson, jr., USAF (MC), Commandant of the School of Aviation Medicine at Randolph AFB, Tex., presented the annual Dr. James M. Anders Lecture before the College of Physicians in Philadelphia, 1 April. He spoke on "Man in Space—The Medical Problem."

The Navy Surgeon General has approved establishment of the following positions in the Office of the Medical Service Corps Director: Assistant for Women's Specialists Section officers, and Assistant for Podiatry officers. The positions will be filled by additional duty assignments of officers having primary duty in the Washington area. The first officers to be assigned are, respectively, **LCdr. Elizabeth O'Malley,** NavHosp, Bethesda, Md., and **LCdr. William H. Wolf,** NavDisp, Washington.

Officers filling similar assignments are: **LCdr. John E. Rasmussen,** BuMed Assistant for Allied Sciences Section officers; **Cdr. Robert L. Henry,** BuMed Assistant for Optometry Section officers, and **LCdr. Solomon C. Pflag,** BuMed Assistant for Pharmacy Section officers.

Maj. Norma L. Barco, ANC, on orders to Ft. Gordon, Ga., has received the Certificate of Achievement for her role as Acting Chief Nurse during the move of the Womack Army Hospital, Ft. Bragg, N. C., from its cantonment structure to its new nine-story facility.

Eagles have been given to **Col. Claretta Evans,** Command Nurse for the Surgeon's Office, Air Training Command Headquarters, Randolph AFB, Tex. She is the only full-colonel nurse in ATC, and one of four Air Force-wide.

Flight Test Center Hospital Chief Cited

Col. Charles B. S. Evans, Commander of the 6510th USAF Hospital at Edwards AFB, Calif., is shown at right receiving the Legion of Merit from Brig. Gen. John W. Carpenter III, Commander of the Air Force Flight Test Center. Colonel Evans was cited for outstanding service as Commander of the 4233d USAF Hospital at Lockborne AFB, Ohio, from February 1954 until August 1958.

Dr. Evans lives at Edwards with his wife, the former Rosemary Sheldon of Los Angeles. One of his two sons, Tim, left UCLA for service with the ski troops in WW II and was killed in action in the Italian Campaign of 1945.

RAdm. Metzger Takes New Post In BuSandA

RAdm. Edward F. Metzger, SC, Assistant Chief of the Bureau of Supplies and Accounts for Transportation, has been named BuSandA Assistant Chief for Supply Management.

He will be relieved by RAdm. Thomas A. Long this month. Admiral Long is enroute from the Pacific Fleet where he served as Force Supply Officer to Commander Service Force.

Admiral Metzger succeeds Capt. E. K. Auerback, SC, Acting Assistant Chief for Supply Management. Captain Auerback becomes Executive Officer, Naval Supply Center, Oakland, Calif.

DoD Gives Green Light For Three Polaris Subs

The Defense Department has given the Navy the go-ahead for construction of three more Polaris submarines.

This brings to nine the total number authorized.

Funds for the three nuclear-powered Polaris-carriers were voted by Congress last year but have been withheld until now.

The speed-up in the Navy's Polaris submarines program was revealed in a letter to Senator Norris Cotton (R—N. H.) from Defense Department Comptroller J. W. McNeil.

Y NAVY AIR FORCE JOURNAL

CONNECTICUT AVENUE — WASHINGTON 9, D. C.

enter my subscription for the next 52 weekly issues, with the understanding that I can this order at any time and get a full refund of any unused part of my subscription payment.

☐ $7.50 enclosed ☐ Bill me later

Print Rank and Name Service

Zone State

Please check here if you prefer to subscribe for:

☐ 2 years, $12.75
Saves you $ 2.25

☐ 5 years, $28.00
Saves you $ 9.50

Single copies, 30 cents.

IMPORTANT: Rates shown above apply only to subscriptions for individual members of the U.S. Armed Services. All other subscriptions $10 per year.

BUSINESS REPLY MAIL

NO POSTAGE STAMP NECESSARY IF MAILED IN THE UNITED STATES

POSTAGE WILL BE PAID BY—

ARMY NAVY AIR FORCE JOURNAL

1710 Connecticut Avenue, N. W.

Washington 9, D. C.

U. S. MARINE CORPS ORDERS

Commandant—General Randolph McC. Pate
Assistant Commandant—Lt. Gen. Verne J. McCaul
Chief of Staff—Lt. Gen. Robert E. Hogaboom

COLONEL

Anderson, Allen H, 2d MAW, to Atomic Energy Div, Germantown, Md.
Bohnet, John R, FMFLant, to 2d MAW.
Hawkins, Jack, MCS, Quant, to NWC, Npt.
Hooper, Harry B, jr, 3d MAW, to AirFMF Pac.
Manchester, Benjamin B, 3d, AirFMFPac, to Air FMFLant.
Rupp, Russell D, 1st MAW, to COMART NAS GLEN.
Wolfe, David C, 1st MAW, to MCS, Quant.
Oelrich, Martin E W, HqMC, to NavComptroller Ofc of the Comptroller of the Nav.
Asmuth, Walter, jr, LanForTraULant, to MarBks NavFor Marianas, Guam.
Banning, Virgil W, MCS, Quant, to PhibFor LatFlt NavB, NorVa.
Baker, Richard M, Stf CinCEur, to MCS, Quant.
Barba, William H, NavB NorVa, to LanFor TraU.
Kennedy, Donald R, StfCinCNELM, to MCRD PI SC.

To HqMC

Nihart, Franklin B, FMFLant, (TDY Sanz Scol of Lang).
From MCS, Quant:
Twitchell, John S — Day, Merrill M

To ICAF, Ft McNair, DC

From HqMC:
Reynaud, Joseph S — Roose, Albert J

To 1st MAW

Anderson, Norman J, HqMC.
Calhoun, Otis V, MCS, Quant.
Yost, Donald K, AirFMFLant.

To 3d MAW

Hollar, Frank E, 1st Mar Brig.
Hudgins, Vance H, Point Mugu, Calif.
Miller, Winton H, Wash, DC.
Phyton, Monfurd K, Maxwell AFB.

LT COLONEL

Brady, James G, MCB CamLej, to MarBks NavB Brem.
Campbell, Robert A, Ft Leavenworth, to LanForTraUPac.
Gilliland, George A, Ofc of the SecNav, to SACEur.
Porter, William D, ForTrps FMFPac, to San Diego State College, S Diego.
Mosteller, Michael, 1st Mar Div, to 2d Engr Bn, USMCR, Portland, Me.
Reid, Leonard D, MCS, Quant, to NavWar College, Npt.
Bryson, Richard C, LanForTraULant, to Fgn Sev Institute, Arlington Towers, Arlington, Va.
Fening, Raymond J, MCS, Quant, to 1st CommSuppBn, USMCR, Ft Schuyler, NY.
Holt, John F, MAAG Taipei, Taiwan, to MCB CamLej.
Kimak, Charles, Kaneohe Bay, TH, to FMF Lant.
Lorigan, Robert E, Tsoying, Taiwan, to 1st Mar Div.
Maeger, Henry G, Ptsmh, Va, to AFSC NavB NorVa.
Antink, James, ForTrps FMFLant, to Mar CorCruit Sta, Los A.
Atkinson, Albert B, NorVa, to MarCorCruit Sta, Chicago.
Neville, Robert B, HqMC, to NavSec MAAG Madrid, Spain.

To 2d MAW

O'Neill, Stewart B, AirFMFPac.
Read, Max R, Germantown, Md.
Stapp, Donald H, Coral Gables, Fla.

To 3d MAW

Caldwell, Richard M, BuAer.
Dill, James K, HqMC.

To MCS, Quant

Garraty, Raymond F, jr, Oahu, TH.
Otterson, Donald B, Stf, SACLant.
Rankin, William H, 2d MAW.

To Hq MC

Jeschke, Richard H, jr, FMFPac.
Kusiak, John M, FMFLant.
Morton, Richard, NorVa.
From MCS, Quant:
Hoover, Ben L — Parker, Tom S
Chase, Norman S

To 3d Mar Div

Drake, Edward H, HqMC.
From MCS, Quant:
Ellis, George W — Lawrence, J F, jr
Foos, David, jr

MAJOR

Barcus, Paul W, MCS Quant, to ForTrps FMFLant.
Brumfield, Max C, Hammond, La, to Flagship PhibGru 1.
Ladutko, John, MCS, Quant, to NY Univ, NY.
Costello, Byron J, 2d MAW, to Air FMFPac.
MacQuarrie, Warren L, Palo Alto, to 1st MAW.
Miears, William D, HqMC, to FMFPac.
O'Neal, William T, AirFMFPac, to Flt Tra Cen NavB, NorVa.
Scott, Louis B, Alameda, Calif, to Flagship, PhibGru 3.
Cox, Samuel A, jr, 2d Mar Div, to MarCor CmpNavAdvGru, Korea.
Henry, Kenneth W, HqMC, to Univ of Calif, Berkeley.
Lawrence, George E, 2d Mar Div, to MarCor Comp NavAdvGru, Korea.
Stender, Bernard J, 2d MAW, to MAD NAS Pncla.
Marker, Rolland E, MCS, Quant, to HqMC.
Walker, William L, 1st MAW, to LanFor TraULant.
Dant, James K, Bloomington, Ind, to FMF Lant.
Crocker, William O, 12th MCRRD, to 3d MAW.

To 1st Mar Div

Hudson, Floyd G, MCS, Quant.
Luker, Joseph W, Ft Knox.

To MCS, Quant

Edler, William S, New Concord, O.
Vogt, Timothy S, Tsoying, Taiwan.

To Univ of Md, College Park

Hagarty, Patrick J, 3d Mar Div.
From HqMC:
Jones, Barney D — Taves, Alfred C

To 3d Mar Div

Cocke, Charles E, Ft Leavenworth.
Schick, Edwin S, jr, NAS, Pncla.
Dressin, Sam A, BuShips.

To 2d Mar Div

Edwards, Anthony, NAS, Pncla.
Schultz, Gerald F, 3d MAW.
Heywood, Ralph A, MCS, Quant.

CAPTAIN

Dressely, John W, HqMC, to Nav Comptroller, Of of the Comptroller of the Nav.
Forhan, James F, 3d MAW, to 1st MAW.
Grayson, Edward F, jr, Wash, DC, to Univ of Md, College Park, Md.
Marts, Austin M, 1st MAW, to 2d MAW.
Ward, Guy W, ForTrps FMFPac, to John Brown Univ, Siloam Springs, Ark.
Fontenot, Karl J, jr, Ft Knox, to 1st Mar Div.
Anderson, Morris S, PI SC, to MarBks Nav ShipYd, Ptsmh, Va.
Crosby, Hiram B, 3d, HqMC, to NWC Npt.
Martin, Robert W, Ft Nnox, to ForTrps FMF Lant.
Chase, Harlan C, 3d Mar Div, to USA Arty & Missile Scol, Ft Sill.
Crowley, James A, MCS, Quant, to 3d Mar Div.
Henson, William E, USS Eldorado, to Nav Sec MAAG, Tsoying, Taiwan.
Hines, Jack D, 1st Mar Div, to MarComm Det USS Eldorado.
King, Charles A, jr, 2d Mar Div, to Ofc of BuShips.
Parker, Barney W, El Toro, Calif, to 2d MAW.
Nix, Casey R, MarPac, to MCRD S Diego.
Stewart, Roderick M, MCS, Quant, to 4th CommCo USMCR, Cincinnati.
Suits, Willard J, jr, 3d Mar Div, to MarCor Comp MAG Korea.
Aschenbeck, Theo F, 2d MAW, to MCAAS, Yuma, Ariz.
Westling, David Y, 3d MAW, to MCAAS, Yuma, Ariz.
Hunt, Robert G, jr, MCS Quant, to 1st Mar Div.
Mullen, Arthur L, jr, NAS Jax, to NAS Sanford, Fla.
Shirley, Joe W, NAS Pncla, to 3d MAW.
Crews, Eugene E, MCS, Quant, to 2d Mar Div.
Hodges, Ervin E, Paris, to MarCorCruit Sta, Kansas City, Mo.
Leavitt, Edward J, 1st Mar Div, to MCRD S Diego.
Wrenn, Jenny, FMFPac, to MarCor OSO Boston.
Baranski, Walter J, HqMC, to 3d MAW.
Delaughter, Carl W, jr, MCB CamLej, to MCAF New River, Jacksonville, NC.
Dolman, Brynley W, MCS, Quant, to 1st Mar Div.
Ladd, Bobby T, 2d MAW, to MAG-26.
Lisicky, Joseph F, MCS, Quant, to Air Dev Sq 6, NAS QuonPt.
Ayers, Thomas J, NAS Pncla, to 3d Unit Transplacement Bn for DIFOT Overseas.
Fischer, Robert W, Concord, Calif, to Flagship PhibGru 2.
Jones, David E, jr, ForTrps FMFLant, to HqMC.
Schwab, Charles F, Keesler AFB, to 1st MAW.
Stark, Clifford M, NATTC Jax, to Air FMF Pac.

To MCS, Quant

Kyle, Dudley N, Monterey, Calif.
Foxworth, Eugene D, USS Bremerton.
Twomey, David M, HqMC.
From 1st MAW:
Archbold, John C — Gasparine, Louis, jr
Klein, Robert D

1ST LIEUTENANT

Samsonoff, Ivan K T, 2d Mar Div, to 3d MAW.
White, John L, Albuquerque, NMex, to 2d MAW.
Zimmerman, Karl A, 3d, 2d MAW, to 1st MAW.
Taylor, Richard B, MCS, Quant, to ForTrps FMFLant.
Burt, James E, 2d MAW, to 1st MAW.
McCoart, James J, 2d Mar Div, to Am Ambassador Am Emb, Paris.
Yeckel, Donald G, USS Noble, to MCRD S Diego.
Mutch, Bryce A, jr, 3d Mar Div, to HqMC.
Becerra, Rafael A, jr, 1st Mar Div, to MarBks NOTS China Lake, Calif.
Blum, Ronald J, 1st Mar Div, to 3d Mar Div.
Chapin, Howard, 2d MAW, to MCAS, CherPt.
Hughes, Richard D, jr, 1st Mar Brig, to MarPac, pending resig.
Marks, Roy M, Nav Rec Sta, Wash, DC, to ForTrps FMFLant.
Myers, Charles R, 3d MarDiv, to 2d Mar Div.
Robertson, Olin J, 2d Mar Div, to MCB CamLej.
Yates, John R, jr, 2d Mar Div, to USA Engr Scol, Ft Belvoir.
Beavers, Freddy W, CorpC, to 3d Unit Transplacement Bn for DIFOT overseas.
Gardner, William G, Monterey, Calif, to MCS, Quant.
Bond, William H, 1st Mar Div, to 3d MarDiv.
Schall, George, 1st MAW, to 2d Mar Div.
White, John L, Albuquerque, NMex, to 2d MAW.
Keith, William F, 3d Mar Div, to MarPac, pending resig.
Szafranski, Leonard J, jr, 12th InfBn USMCR PGH, to ForTrps FMFLant.
Taylor, Robert A, 2d Mar Div, to MAD NABTC NAS, Pncla.
Anderson, Dennis N, NAS, Pncla, to 3d MAW.
Nowak, Andrew N, 2d MAW, to 2d Mar Div.
Reilly, William J, jr, 1st Mar Div, to MarBks NOTS, China Lake, Calif.
Duval, Robert C, 1st Mar Div, to MARBks, NAS Atsugi, Japan.
Mice, Lloyd B, Madison, Wisc, to ForTrps FMFLant.
Rogers, Jack J, NAS, Pncla, to 3d MAW.
Tivman, John M, NAS Pncla, to MAG-26.
Topping, Robert W, Albany, Ga, to 3d Unit Trans Bn.
Thurson, Robert L, NAS Pncla, to MAG-26.
Ryberg, John C, Kingsville, Tex, to 2d MAW.
Vernay, Vincent A, Port Newark,NJ.

To 1st Mar Div

Hyatt, Richard C, MCS, Quant.
Johnston, David E, 2d MAW.
Kardos, Buddy E, NAS Pncla.
Kerce, Herbert M, 3d MAW.
Koch, John R, MCAS, El Toro.
Lokey, George H, 1st MAW.
McFarland, Thomas G, jr, USS Tarawa.
From 1st Mar Brig:
Harnden, Milton D — Jackett, Donald E.

To MCAAS, Yuma, Ariz

From 1st Mar Div:
Ledin, Jerry W — Thompson, Wayne D

Civilian Dentists Held Essential For Family Care; Action Is Delayed

A DENTICARE program for military families will need to depend almost entirely on civilian dentists in the opinion of top dental officers of the Army, Navy and Air Force.

They say their Services are unable to provide more dental care for families than presently given without neglecting already over-taxed dental care for military personnel.

As reported in last week's issue of THE JOURNAL, Defense Department submission of a DentiCare Plan to Congress will be delayed until after endorsement of the influential American Dental Association is obtained, which would be September at the earliest.

Dental care at military facilities is authorized for families of military personnel overseas and in isolated areas of the U. S. The general entitlement of military families to dental treatment at military installations was repealed 7 December 1956 as the result of the Armed Forces MediCare Act.

Service estimates indicate that approximately 15% of Army and Air Force dental treatments are performed for the wives and children of military personnel. Navy officials say that only 5% of its dental workload is in this category.

All Services are limited to approximately two dentists per 1000 military personnel. They say that with the number of dentists they have they cannot even complete the military work which has to be done.

Dental Corps officers are quick to point out, however, that they are in a much more favorable staffing position than the civilian community. In both civilian and military life, they say, there are just not enough dentists to provide adequate care for the population.

The problem confronting military dentists was succinctly summed up for THE JOURNAL by Maj. Gen. J. M. Epperly, Chief of the Dental Division of the Army Surgeon General's Office.

In General Epperly's view, "it is totally impossible for us to care for" the military alone. He said the Army Dental Corps can now perform only "50% of what should be done to bring them (the military) up to a reasonable standard—and that's no 'fancy Dan' treatment!"

Any additional dental work for families, he said, "would be at the expense of the military because we can't finish that with two dentists per 1,000."

A top Navy dental officer notes that "military requirements are much greater than the manpower to care for them." BuMed officials say that the Navy could not treat more dependents without detracting from its military mission.

Detailing the Air Force situation, Col. C. S. O'Grady, Deputy For Dental Professional Standards and Manning Requirements in the Office of the Air Force Surgeon General, said that his Service could do very little, if any, additional work for families without jeopardizing its primary mission.

Service medical officers point out, however, that the basic obstacle in providing adequate dental care is the large turnover of short time personnel. A very large part of the military dental workload is for persons who are just entering the Service.

If the personnel situation in the Armed Forces were more stable, the dental officers say, they could easily operate with two doctors per 1,000 military personnel.

Col. Arn Will Head New Judicial Area

Col. Lauren A. Arn, reporting from Germany, has been assigned to Ft. Riley, Kans., as Department of the Army Judicial Officer for Area V, consisting of North Dakota, South Dakota, Nebraska, Kansas, Minnesota, Iowa, Missouri, Wisconsin, Illinois, Indiana, Kentucky, Tennessee, Michigan and Ohio.

He will preside as law officer in the Eleventh Judicial Circuit on trials by general courts-martial at Ft. Riley and Ft. Leavenworth, Kans.

Colonel Arn and his wife, Dixie, have three children: Karen, 5, Arden, 3, and Clifford, 1½. They reside at 333 Pershing Avenue, Ft. Riley.

In Germany, Colonel Arn was Executive Officer to the U. S. Army Europe Judge Advocate.

LAKEHURST SKIPPER

Capt. Marion H. Eppes, Commander, Fleet Airship Wing One, has been named to succeed Capt. James R. Van Evera, Commanding Officer, NAS Lakehurst, in September.

New skipper of FASW-1 will be Capt. F. N. Klein who reports from the Office of the CNO where he is serving in the Anti-submarine Warfare Division

81st Infantry Dedication Set

The 81st Infantry Division will dedicate a granite monument at Ft. Rucker, Ala., 16 May in honor of its members who died during WWII. Information on the program may be obtained from Col. Bruce Cloaninger, 111 Strode Circle, Clemson, S. C.

Division Commander for most of the war was Maj. Gen. Paul J. Mueller, USA-Ret., who resides at 5058 Lowell Street N.W., Washington, D. C.

Births • Marriages • Deaths

(No charge for Service announcements. Please print all names.)

Born

ADAMS—DeWitt AH, Ft Belvoir, Va 29 Mar Lt Col and Mrs George W Adams, daughter.

ADAMS—Ft Sill, Okla 30 Mar 2d Lt and Mrs Hugh W Adams, daughter.

BAILEY—Lajes Fld, Azores 25 Mar S/Sgt and Mrs Gordon C Bailey, son.

BANCROFT—Dreux, France 18 Mar S/Sgt and Mrs John E Bancroft, 7305th CamRon, APO 84, NY, son, John E, jr.

BANKS—Keesler AFB, Miss 28 Mar Capt and Mrs Ernest S Banks, twin daughters.

BARKER—Harlingen AFB, Tex 2 Mar 2d Lt and Mrs Joseph K Barker, daughter.

BERNDSEN—Ft Bragg, NC recently Capt and Mrs Albert J Berndsen, daughter.

BISHOP—Berlin, Germany 6 Mar Sp4 and Mrs Albert Bishop, daughter, Susann M.

BLACK—Dreux, France 29 Mar S/Sgt and Mrs Thomas E Black, HEDRONSEC, 7305th ABGru, APO 84, NY, twins, son, Tony J and daughter, Marie J.

BRACKBILL—Harlingen AFB, Tex 6 Mar Capt and Mrs Fred K Brackbill, son.

BRAGG—Dreux, France 23 Mar T/Sgt and Mrs James H Bragg, 41st TrpCaRon, APO 253, NY, daughter, Catherine E.

BRAY—Ft Sill, Okla 30 Mar Capt and Mrs Victor Bray, son.

BRUCE—DeWitt AH, Ft Belvoir, Va 31 Mar Maj and Mrs Ronald L Bruce, son.

BULLOCK—Andersen AFB, Guam, MI 1 Mar Sp4 and Mrs Bennie M Bullock, daughter.

BUMGARNER—Mather AFB, Calif 20 Mar 1st Lt and Mrs Dale A Bumgarner, daughter, Diana Marie.

BURNS—Mather AFB, Calif 23 Mar 1st Lt and Mrs Lindo L Burns, son, Richard Eric.

CLARK—Mather AFB, Calif 23 Mar Capt and Mrs William D Clark, daughter Carol Ann.

COOK—Dreux, France 29 Mar 1st Lt and Mrs Bruce V Cook, 41st TrpCaRon, APO 253, NY, daughter, Victoria A.

COURTNEY—Andersen AFB, Guam, MI 12 Mar T/Sgt and Mrs George A Courtney, daughter.

COX—Berlin, Germany 29 Mar Sfc and Mrs Malcolm L Cox, jr, daughter, Diana C.

CRANE—Ft Benjamin Harrison, Ind 19 Mar Col and Mrs George E Crane, Qts 18 A, Ft Harrison, daughter, Mary Kathryn.

DALEY—14 Feb Lt & Mrs Edmund Koehler Daley, jr, their third child, first daughter, Rosemary Patricia; granddaughter of Mrs Edmund K Daley, sr, 976 N Quantico St, Arlington, Va, & the late Colonel Daley, and of Mr & Mrs Walter B Smith, Washington, DC; and great-granddaughter of Brig Gen Edmund L Daley, USA-Ret, Brig Gen George C Shaw, USA-Ret, & the late Mr Addison T Smith, Congressman from Idaho.

DALY—Keesler AFB, Miss 23 Mar 1st Lt and Mrs Gerald J Daly, son.

DELK—Ft Leavenworth, Kans 13 Mar 1st Lt (USA) and Mrs Claude W Delk, son, William Timothy.

DICKSON—Fitzsimons AH, Denver 2 Apr 1st Lt (USAF) and Mrs Foster N Dickson, daughter.

DIRKES—Ft Leavenworth, Kans 23 Mar Maj (USA) and Mrs Francis J Dirkes, daughter, Joyce Carol.

DODSON—Dreux, France 18 Mar S/Sgt and Mrs James T Dodson, 41st Trp CaRon, APO 253, NY, son, James T.

DORAN—Ft Carson, Colo 21 Mar Maj and Mrs Patrick L Doran, 2337 Magellan St, Colorado Springs, Colo, daughter.

DYER—Ft Meade, Md 25 Mar Lt(jg) and Mrs William E Dyer, son.

FERGUSON—Berlin, Germany 11 Mar S/Sgt and Mrs Robert L Ferguson, son, Robert D.

FIKE—Fitzsimons AH, Denver 30 Mar Capt (USA) and Mrs Robert H Fike, daughter.

FISCHER—WRAH, Washington, DC 31 Mar Capt (USAF) and Mrs Carl O Fischer, daughter.

FORD—Maxwell AFB, Ala 24 Mar 1st Lt and Mrs Clifford Ford, daughter, Valerie.

FOSDICK—Lajes Fld, Azores 16 Mar Capt and Mrs George Fosdick, daughter.

GARDNER—Keesler AFB, Miss 22 Mar 1st Lt and Mrs John P Gardner, son.

GIBSON—Ft Carson, Colo 26 Mar 2d Lt and Mrs Wayne Gibson, 329 E May Drive, Colorado Springs, Colo, daughter.

GIGLIO—Harlingen AFB, Tex 13 Mar 2d Lt and Mrs Michael A Giglio, son.

GIN KEL—Mather AFB, Calif 23 Mar Capt and Mrs Charles G Gin Kel, son, Gary Lee.

GREGORY—Lajes Fld, Azores 13 Mar Capt and Mrs Henry A Gregory, daughter.

HANSEN—Brooke AH, Ft Sam Houston, Tex 26 Mar Capt and Mrs Richard D Hansen, son.

HARLEY—Lajes Fld, Azores 25 Feb M/Sgt and Mrs William H Harley, son.

HARTVIGSEN—Brooke AH, Ft Sam Houston, Tex 29 Mar Capt and Mrs Robert E Hartvigsen, son.

HODGES—Harlingen AFB, Tex 10 Mar 2d Lt and Mrs James T Hodges, daughter.

HOFFMAN—Harlingen AFB, Tex 27 Feb 1st Lt and Mrs Joseph Hoffman, son.

HOOVER—Andersen AFB, Guam, MI 4 Mar T/Sgt and Mrs Robert D Hoover, daughter.

HUNTER—Ft Sill, Okla 26 Mar 1st Lt and Mrs Kelvin H Hunter, daughter.

INGRAHAM—USN Sub Base, New London, Conn 15 Mar Lt and Mrs Talcott Ingraham, son.

JACKSON—Moody AFB, Ga 25 Mar CWO and Mrs Howard M Jackson, son.

JORDAN—Dreux, France 25 Mar S/Sgt and Mrs Jimmie C Jordan, 7305th TransRon, APO 84, NY, daughter, Carolyn S.

KELLEHER—DeWitt AH, Ft Belvoir, Va 28 Mar 1st Lt and Mrs Vincent J Kelleher, son.

KELLY—Ft Meade, Md 29 Mar Capt and Mrs Edward F Kelly, daughter.

KESSLER—DeWitt AH, Ft Belvoir, Va 31 Mar Lt Col and Mrs George D Kessler, daughter.

KIRK—Ft Carson, Colo 22 Mar Capt and Mrs Robert J Kirk, Qtrs 7264A, Ft Carson, daughter.

LARSEN—Harlingen AFB, Tex 11 Mar 1st Lt and Mrs Walter Larsen, son.

LINDSLEY—Ft Sill, Okla 30 Mar WO and Mrs Fred Lindsley, daughter.

LOVELL—Ft McClellan, Ala 26 Mar Capt and Mrs James LeR Lovell, son, Chris Michael.

LUGOWE—Ft Dix, NJ 26 Mar Maj and Mrs Boleslaus Lugowe, son, Kenneth Thomas.

MALONE—Paris, France 23 Mar Col (USA) and Mrs Frank Malone, Office of the USA Attache, APO 230, New York, NY, daughter, Ruth Frances.

MALTZ—Ft Bragg, NC recently Capt and Mrs Herbert L Maltz, son.

MANNING—Lajes Fld, Azores 12 Mar T/Sgt and Mrs Garland E Manning, daughter.

MARSHALL—Mather AFB, Calif 14 Mar 1st Lt and Mrs Jesse A Marshall, son, David Karl.

MARSHALL—Ft Bragg, NC recently 1st Lt and Mrs William R Marshall, son.

MARX—DeWitt AH, Ft Belvoir, Va 2 Apr Lt Cdr and Mrs Leo B Marx, son.

MATTSON—Keesler AFB, Miss 26 Mar 1st Lt and Mrs Hubert D Mattson, son.

MAXIE—Andersen AFB, Guam, MI 24 Feb S/Sgt and Mrs Carl D Maxie, son.

McCOIN—Berlin, Germany 3 Mar Sp4 and Mrs Johnny V McCoin, son, Steven D.

McGILL—Fitzsimons AH, Denver, 30 Mar Capt (USAF) and Mrs Patrick McGill, daughter.

McCRANAGHAN—Lajes Fld, Azores 5 Mar T/Sgt and Mrs Andrew McCranaghan, son.

McELROY—Dreux, France 29 Mar Sp5 and Mrs Robert H McElroy, 557th QM Co, APO 253, NY, son, Robert T.

McGOWN—Dreux, France 30 Mar 1st Lt and Mrs Donald F McGown, 11th TrpCaRon, APO 84, NY, daughter, Laura A.

MEDLIN—Dreux, France 18 Mar T/Sgt and Mrs Hal S Medlin, jr, 39th TrpCaRon, APO 253, NY, daughter, Mildred O.

MERCER—Ft Leavenworth, Kans 24 Mar Maj (USA) and Mrs Oliver L Mercer, son, Mark Frederick.

MEYER—Ft Carson, Colo 4 Mar 1st Lt and Mrs George B Meyer, Turkey Creek Ranch, Colorado Springs, Colo, son.

MURPHEY—Moody AFB, Ga 24 Mar Capt and Mrs John A Murphey, son.

MURPHY—Dreux, France 24 Mar 1st Lt and Mrs Norman L Murphy, 39th TrpCaRON, APO 253, NY, daughter, Cheryl S.

MYERS—WRAH, Washington, DC 31 Mar Capt and Mrs Donald E Myers, daughter.

NEWELL—WRAH, Washington, DC 31 Mar CWO and Mrs Richard Newell, daughter.

OLSON—Berlin, Germany 26 Mar S/Sgt and Mrs Clayton L Olson, daughter, Rosanne D.

OSGOOD—Berlin, Germany 5 Mar Sgt and Mrs Walter G Osgood, son, Rickie D.

OSGOOD—Vance AFB, Okla 29 Mar 1st Lt and Mrs Billy Osgood, daughter.

PAULETIC—Harlingen AFB, Tex 8 Mar Capt and Mrs Joseph Pauletic, daughter.

PETERSON—Maxwell AFB, Ala 21 Mar, 1st Lt and Mrs Sidney Peterson, daughter, Therese Marie.

PLAT—Dreux, France 30 Mar Sgt and Mrs Jack Plat, USAASC, APO 253, NY, daughter, Corinne.

POLK—Mather AFB, Calif 14 Mar 1st Lt and Mrs James W Polk, daughter, Jeane Marie.

POWERS—DeWitt AH, Ft Belvoir, Va 1 Apr 1st Lt and Mrs William M E Powers, jr, son.

REBER—Dreux, France 30 Mar Lt Col and Mrs Marien E Reber, 7305th ABGru, APO 84, NY, son, Steven I.

RECOB—Ft Leavenworth, Kans 23 Mar CPO (USN, Ret) and Mrs Harry P Recob, daughter, Susan Jane.

RENKEN—Maxwell AFB, Ala 17 Mar Capt and Mrs Randall Renken, daughter, Tena Marie.

RISEBOROUGH—Ft Bragg, NC recently Capt and Mrs Charles M Riseborough, son.

ROBERTS—Keesler AFB, Miss 26 Mar Capt and Mrs Able D Roberts, jr, son.

ROEBUCK—Lajes Fld, Azores 25 Feb S/Sgt and Mrs Thomas Roebuck, daughter.

RONALD—Berlin, Germany 10 Mar Sfc and Mrs Floyd Ronald, daughter, Meachele A.

ROTHRAUFF—USN Sub Base, New London, Conn 14 Mar Lt(jg) and Mrs Thomas B Rothrauff, son.

ROWLAND—Andersen AFB, Guam, MI 5 Mar Sfc and Mrs Ernest N Rowland, son.

RUSSELL—Ft Riley, Kans 24 Mar 2d Lt and Mrs James Russell, jr, son, Dick, 3d.

SCHLESSINGER—Dreux, France 28 Mar 1st Lt and Mrs George Schlessinger, 41st Trp CaRon, APO 253, NY, daughter, Shirley D.

SCHOFIELD—Lackland AFB, Tex 1 Apr 2d Lt and Mrs Donald Schofield, 3330 S W Military Dr, Lackland AFB, son.

SEELY—Ft Bragg, NC 26 Mar 1st Lt (USA) and Mrs William B Seely, 507 Castle Dr, Ft Bragg, son, William Bentley, jr, grandson of Col (USA) and Mrs Lynell W Green, of Ft Carson, and of Col (USA, Ret) and Mrs Theodore A Seely, of San Rafael, Calif.

SIMONSON—Berlin, Germany 28 Mar Sgt and Mrs Lawrence B Simonson, son, Lawrence R.

SMITH—DeWitt AH, Ft Belvoir, Va 29 Mar 2d Lt and Mrs Richard G Smith, son.

SMITH—Ft Dix, NJ 1 Apr Capt and Mrs A T Smith, jr, daughter, Mariann.

SMITH—Dreux, France 23 Mar 1/Lt and Mrs Alvan J Smith, 10th TrpCaRon, APO 84, NY, son, Alvan J.

SONNEN—Fitzsimons AH, Denver, 27 Mar 1st Lt (USMC) and Mrs Charles J Sonnen, son.

SONNIER—Lajes Fld, Azores 23 Mar S/Sgt and Mrs Willie Sonnier, son.

STRANGE—DeWitt AH, Ft Belvoir, Va, 24 Mar Col and Mrs Hubert E Strange, 4001 Lorcom Lane, Arlington 7, Va, daughter, Elizabeth, granddaughter of Col and Mrs Jerome G Harris, Sarasota, Fla, and of the late Dr and Mrs J W Strange.

SULLIVAN—Maxwell AFB, Ala 21 Mar, Maj and Mrs William Sullivan, daughter, Nancy Patricia.

STRANDBERG—DeWitt AH, Ft Belvoir, Va 2 Apr Col and Mrs William B Strandberg, son.

TALADAY—Berlin, Germany 15 Mar Sgt and Mrs Elmer Taladay, son, Charles R.

THIEME—Harlingen AFB, Tex 5 Mar 1st Lt and Mrs Roger Thieme, daughter.

THIBODAUX—Dreux, France 21 Mar S/Sgt and Mrs Eugene F Thibodaux, HEDRon Sec, 7305th ABGru, APO 84, NY, son, Robin O.

THOVSON—Ft Carson, Colo 25 Mar 2d Lt and Mrs Paul W Thovson, 1805½ St Elmo St, Colorado Springs, Colo, daughter.

THUNMAN—USN Sub Base, New London, Conn 18 Mar Lt and Mrs Nils R Thunman, son.

TIMMONS—Lajes Fld, Azores 6 Mar S/Sgt and Mrs Herbert Timmons, daughter.

TITUS—Ft Sill, Okla 26 Mar 2d Lt and Mrs Donald A Titus, son.

TOMES—Andersen AFB, Guam, MI 5 Mar S/Sgt and Mrs Woodie J Tomes, son.

URIE—Harlingen AFB, Tex 20 Mar 2d Lt and Mrs Richard Urie, son.

VANCE—WRAH, Washington, DC Lt(jg) (USCG) and Mrs Robert P Vance, son.

VEEK—USN Sub Base, New London, Conn 18 Mar Lt (jg) and Mrs Eugene B Veek, daughter.

WALTERS—Maxwell AFB, Ala 22 Mar Maj and Mrs William Walters, son, Kelly Jackson.

WARD—Dreux, France 27 Mar S/Sgt and Mrs Thomas G Ward, 7317th Operations Sq, APO 253, NY, daughter, Judy E.

WARREN—Ft Dix, NJ 26 Mar Capt and Mrs Joe H Warren, son, Charles Robert.

WELLING—Andersen AFB, Guam, MI 7 Mar 1st Lt and Mrs Gordon L Welling, daughter.

WETTERHALL—Lackland AFB, Tex 27 Mar 1st Lt and Mrs Lawrence Wetterhall, 604 F Fairchild, LV, Lackland AFB, daughter.

WHOOLEY—Ft Carson, Colo 26 Mar 2d Lt and Mrs Patrick D Whooley, 201 Beaver Ct, Colorado Springs, Colo, son.

WILSON—Ft Dix, NJ 26 Mar 1st Lt and Mrs Billy Wilson, daughter, Connie Lyn.

WOODS—Ft Dix, NJ 30 Mar 1st Lt and Mrs Thomas F Woods, daughter, Amanda Valerie.

WRIGHT—Lajes Fld, Azores 19 Mar T/Sgt and Mrs Royce T Wright, daughter.

WYCHE—Andersen AFB, Guam, MI 12 Mar S/Sgt and Mrs Freddie F Wyche, son.

YOUNGBLOOD—Andersen AFB, Guam, MI 12 Mar Capt and Mrs James L Youngblood, son.

Married

ALLEGAERT-VAN HORN — Presbyterian Church, Basking Ridge, NJ 4 Apr Miss Martha Sue Van Horn, daughter of Dr & Mrs Abram Leonard Van Horn, Far Hills, NJ, and Lt Burr Allegaert, USAF, son of Mr & Mrs John Allegaert, So Orange, NJ.

CANARD-GREMMLER — Base Chapel Bolling AFB, DC 28 Mar Miss Carol Mary Gremmler, daughter of Lt Col & Mrs Paul E Gremmler, Falls Church, and Mr Thomas Clark Canard, son of Mrs Susan Canard.

GALVIN-GALLAGHER — St. Mary's Roman Catholic Church, Newburgh, NY 4 Apr Miss Anne Gately Gallagher, daughter of Mr & Mrs Francis Xavier Gallagher, Newburgh, and Lt William Joseph Galvin, USAF, son of Mr & Mrs Harold G Galvin, Walden, NY.

KILBOURNE-LOWE — St John's Church, Lafayette Square, Washington, DC 4 Apr Miss Susan Blodgett Lowe, daughter of Mrs Ives Lowe of Washington & Mr James Rowland Lowe, Santa Cruz, Calif, and Lt(jg) William Truman Kilbourne, 2d, USN, son of Mr & Mrs Walter Harry Kilbourne, sr, Washington.

MAHAR-McCLARNON—St Catherine of Siena Roman Catholic Church, Albany, NY 4 Apr Miss Flora Jeanette McClarnon, daughter of Mr & Mrs Edmund F McClarnon, Springfield, NJ, and Lt Thomas Michael Mahar, USNR, son of Mr & Mrs James T Mahar, Albany.

MARSICO-RIEG—St Nicholas of Tolentine Roman Catholic Church, The Bronx, NY 4 Apr Miss Elizabeth Clothilde Rieg, daughter of Mr & Mrs Arno Rieg, The Bronx, and Lt Edward Michael Marsico, USA, son of Mr & Mrs Michael R Marisco, Scarsdale, NY.

McDONALD-HAVILAND — St. Joseph's Roman Catholic Church, Garden City, LI, NY 4 Apr Miss Elaine Marie Haviland, daughter of Mrs William S Buchanan, Garden City, & Mr Everett S Haviland, Queens Village, NY, and Lt John F McDonald, jr, USA, son Mr McDonald, Queens, NY, & the late Mrs McDonald.

McLELLAN - GORTON — Married at the home of the bridegroom's parents at Devon, Pa 4 Apr Miss Eloise Mary Gorton, daughter of Mr Paul T Gorton, Grosse Pointe, Mich, & the late Mrs Gorton, and Lt Marquis A McLellan, son of Dr & Mrs Lawrence L McLellan.

MEYER-COUCH — The Hitchcock Memorial Presbyterian Church, Scarsdale, NY, 4 Apr Miss Priscilla Couch, daughter of Mr & Mrs Clifford Duvall Couch, jr, Scarsdale, and Lt(jg) Jan H H Meyer, jr, USN, son of Mr & Mrs Meyer of Darien, Conn.

OWEN-FOY — Westminster Presbyterian Church, Alexandria, Va 29 Mar Miss Jenny Newhouse Foy, daughter of Dr and Mrs Zed L Foy of Arlington, Va, and Mr William Evan Owen, son of Col (USA-Ret) & Mrs W Victor Owen of Los Angeles.

PHARR-WOODWARD — Christ Protestant Episcopal Church, Charlotte, NC 3 Apr Miss Laura Bryan Woodward, daughter of Mrs Thomas Henry Fleming & the late Col Clare Wallace Woodward, USA, and Mr William James Pharr, jr, son of Mr & Mrs Pharr of McAdenville, NC.

RAMMRATH-TIRRELL—Our Lady of Good Council Roman Catholic Church, Newark, NJ 4 Apr Miss Barbara Ann Tirrell, daughter of Mrs Robert Emmett Tirrell & the late Mr Tirrell, and Lt(jg) Herbert George Rammrath, USN, son of Mr & Mrs Joseph Rammrath, Phillipsburg, NJ.

TEVEBAUGH-BOIAN — St. Mark's Protestant Episcopal Church, New Canaan, Conn 4 Apr Miss Constance McKim Boian, daughter of Mr & Mrs Robert E Boian, New Canaan, and Ens Charles Richard Tevebaugh, USN, son of Mr & Mrs Charles A Tevebaugh, Glen Falls, NY.

Died

ALGER—Died San Francisco, Calif 24 Mar RAdm James Albert Alger, USCG-Ret. Survived by his widow, Mrs Marjorie Alger, 1733 Webster St, Palo Alto, Calif.

ATWELL—Killed in the crash of a plane at Patuxent Naval Air Sta, Md 5 Apr Lt W A Atwell, USNR, 35. Survived by his widow, Mrs Rita A Atwell, 10301 Crestmoor Dr, Silver Spring, Md; four children, Elizabeth L, James E, Mary C & Nancy M Atwell; and his mother Mrs Rose L Spaulding. Burial Arlington National Cemetery, Washington, DC.

BARNETT—Died USNH, Bethesda, Md 3 Apr Mrs Lelia Montague Barnett, 83, widow of Maj Gen George Barnett, Commandant USMC 1914-20. Survived by her daughter, Mrs Newbold Noyes of Washington, DC; and eight grandchildren. Burial Arlington National Cemetery.

BERTRAM—Died Walter Reed AH, Washington, DC 2 Apr CWO Gustav F Bertram. Burial Carmichael, Calif.

BROWN—Died in an automobile accident Orchard Park, NY 22 Mar Lt(jg) Hugh M Brown, USCG-Ret. Survived by his widow, Mrs. Viola M Brown, Knapp Rd, West Falls, NY.

BURKE—Died Walter Reed AH, Washington, DC 31 Mar CWO Leon B Burke, Ret. Burial Delta, Pa.

CAMPBELL—Died 11 Feb Maj Clyde F Campbell, Ret.

CARTER—Died 4 Apr LCdr Leland B Carter, USNR.

CHASE—Died 1 Apr Lt(jg) Rchard M Chase, USNR.

CHRISTOFFERSEN—Died 16 Feb Capt Carl Christoffersen, Ret.

CONNELL—Died 14 Feb Maj Islee L Connell, MC-Ret.

COOKE—Died DeWitt AH, Ft Belvoir, Va 4 Apr Mrs Caroline Q Cooke, wife of Lt Col William B Cooke, 1015 So 18th St, Arlington, Va. Burial Arlington National Cemetery.

DIMICK—Killed in the crash of an Air Force C-118 near Orting, Wash 1 Apr Lt Robert R Dimick, USAF, 26, pilot, of Bowling Green, O.

GARVER—Died 17 Feb Capt Ross Garver, jr, Ret.

GRAESER—Died LaJolla, Calif 18 Mar Lt Col Charles F Graeser, (ChC), USA-Ret.

GRIFFIN—Killed in the crash of a Navy plane at Patuxent Naval Air Sta, Md 5 Apr Lt Ellegoode V Griffin, 30. Survived by his widow, Mrs Anne Griffin, 1010 So Quebec St, Arlington, Va; and a one-year-old daughter.

HAASE—Died USNH, Bethesda, Md 31 Mar Mrs A Jacqueline Haase, wife of Cdr Richard A Haase, USN, 603 Timber Ln, Falls Church, Va. Also survived by three children, Jack W, James R & Kathleen D Haase. Burial Arlington National Cemetery.

HARDING—Died Madigan AH, Ft Lewis, Wash 29 Mar Col James G Harding, USA, (USMA '29), 51, Commander, Artillery Observervation Bn, V Corps in Europe in WWII. Survived by his widow, Mrs Fern Harding, Tacoma, Wash; his mother, Mrs Frances E Harding, Santa Ana, Calif; and one brother. Burial National Cemetery, Willamette, Ore.

JAMIESON—Died Quincy, Mass 17 Mar Maj Charles F Jamieson, Ret.

LASATER—Killed in the crash of an Air Force C-118 near Orting, Wash 1 Apr 1st Lt Thomas E Lasater, 24, of Lance Creek, Wyo.

MILLER—Died Tacoma, Wash 24 Mar LCdr Peter Miller, USCG-Ret. Survived by his widow, Mrs Gertrude E Miller, 823 So Pine St, Tacoma, Wash.

HILLIS—Died 31 Mar Capt Thomas W Hillis, USN.

MILNE—Died Virginia, Minn 1 Apr Mrs Mary L Milne, mother of Col William D Milne, USA-Ret.

MULLANEY—Died at his home near San Francisco 16 Jan RAdm Baron J Mullaney, USN-Ret, (USNA '28), 53. Survived by his widow, Mrs. Ellentine McClure Mullaney, 67 Almenar Dr, Greenbrae, Marin County, Calif; one son, Baron J Mullaney, jr; and two sisters, Mrs Grace Dewberry, San Francisco, & Mrs Angela Cook, Washington, DC.

NELSON—Died in Germany 21 Mar Capt Charles Nelson, SigC.

NEUMAN—Died 21 Feb Maj Monroe E Neuman, MC-Ret.

PYLES—Died 20 Feb Capt Cleveland F Pyles, Ret.

RHOADS—Died USAH, Ft Leavenworth, Kans 29 Mar Capt Owen R Rhoads, jr, USAR, 37, following surgery. Survived by his widow, Mrs Aase Rhoads, 12280 SW Edgewood St, Portland, Ore; two children, Owen E, 9 & Elizabeth Louise Rhoads, 6; and his parents, Mr & Mrs Rhoads, sr, Portland. Burial Portland.

RILEA—Died 4 Feb Brig Gen Thomas Rilea, NG-Ret.

RINGSBURG—Died Brighton, Mass 25 Mar Capt Frederick C Ringsburg, USCG-Ret. Survived by his widow, Mrs Emma Ringsburg, Box 699, Orleans, Mass.

ROBINSON—Died Walter Reed AH, Washington, DC 6 Apr Mr Claude Robinson, father of Maj Richard S Robinson, USAF, Norton AFB, Calif, & Lt James S Robinson, USAF, State College, Pa. Burial Arlington National Cemetery.

SANDLIN—Died USAFH, Andrews AFB, DC 30 Mar Mrs Edna E Sandlin, wife of Lt Col John C Sandlin, USA-Ret, Mutual Calvert County, Md; and two daughters, Elizabeth P Sandlin of the home address & Mrs Wilham Jacober, Cincinnati. Burial Arlington National Cemetery.

SAPP—Died at his home at Middletown, RI 5 Apr Cdr Clyde C Sapp, USN, 49, member of the staff, Naval War College, Newport, RI.

SCHNEIDER—Died in Korea 25 Mar Col Max F Schneider, USA.

SCHOUMAN—Died Albuquerque, NMex 23 Mar Col Hazen C Schouman, Ret.

SHAW—Died Templeton, Calif 18 Mar 1st Lt Thomas W Shaw, Ret.

SHIELDS—Died Homestead, Fla 16 Mar Maj Clarence S Shields, Ret.

SLAUSON—Died Ft Lauderdale, Fla 1 Apr Col Kinsley W Slauson, USAF-Ret, 74, veteran of Pearl Harbor, Survived by his widow, Mrs Janet Slauson, 1217 No Rio Vista, Ft Lauderdale; three daughters, Mrs W O Miller, Ft Lauderdale, Mrs Janet Bergen, Canada, & Miss Barbara K Slauson, RN, Ft Lauderdale; and three grandchildren, Pieter K W Bergen, Ruth W & Barbara E Miller. Burial Arlington National Cemetery, Washington, DC.

SMITH—Died 5 Feb CWO Francis G Smith, Ret.

SMITH—Died Ft Sam Houston, Tex 19 Mar Maj Willard B Smith, ChC.

SNOW—Died of cancer USNH, Bethesda, Md 6 Apr Cdr Harold E Snow, USN-Ret, (USNA '11), veteran of both World Wars. Survived by his widow, Mrs Anita F Snow, The John Kilpen Hotel, 2310 Ashmead Pl, NW, Washington, DC; and one son, Lt Col H E Snow, jr, USA, Springfield, Va. Burial Arlington National Cemetery.

SPURGEON — Died Concord, Tenn 23 Mar Maj Lavater V Spurgeon, AUS-Ret, 65. Survived by his widow, Mrs Helen Spurgeon, Rt 2, Concord; one daughter, Mrs Elizabeth Nadine Williams, wife of M/Sgt Earl W Williams, now in Japan; and one granddaughter, Helen E Williams.

STICKLE—Died USAH, Ft Devens, Mass 20 Mar Col Horton W Stickle, USA-Ret.

WALKER—Died 23 Feb Maj Frank D Walker, Ret.

WALKER—Died San Diego, Calif 15 Mar 1st Lt James E Walker, Ret.

ZEIL—Died San Rafael, Calif 19 Mar Lt Col Edward J Zeil, Ret.

Air Force Readies Auto Mate Plan For Comments From Major Commands

From first page—

Directorate of Personnel Planning, reports that there are some 767 forms and records pertaining to Air Force personnel, many of them containing duplicate information.

Colonel Neuberg said it may be possible to eliminate more than 75% of the existing forms by the use of an automatic data processing system. A looseleaf multipage form has been designed for entering all essential personnel factors.

An initial phase of the Auto Mate study has concentrated on four primary areas: (1) Administration, which includes civil, personal and administrative data; (2) Service Data, such as qualifications and ratings; (3) Careering, including positions, assignments, experience, temporary duty, and leave; and (4) Learning, with tabulation of schools, instruction, and test results.

Ultimately, Auto Mate also would include such matters as effectiveness reports, pay and allowances, health, service benefits, and job descriptions.

Rather than pursue a "nibbling" approach to improving personnel administration, management, and accounting, the Air Force decided on the across-the-board study.

After the views of the major commanders are obtained, the Air Force then will seek necessary approval for initiating procurement of the equipment that will be essential to the program.

It is emphasized that at present the Air Force has not fixed its sights on any particular piece of data processing equipment.

The Auto Mate concept envisions, however, that a single data processing unit will be able to handle the records of about 2,500 military personnel.

Under the proposed system, a personnel action—for example, a promotion—would be consummated, recorded and reported in one simultaneous operation. When a new grade, classification, component, category, etc., is awarded an individual, the system will automatically terminate the old grade, classification, component, etc.

For the Air Force, Auto Mate could mean savings of millions of dollars in processing personnel data, as well as greatly accelerating the complex record keeping requirements.

For the individual, Auto Mate holds the promise of records that will be virtually error-proof, since each individual will have a copy of the master record, permitting immediate correction of mistakes. Also, Auto Mate would make it unnecessary to fill out repetitive information on forms, such as an individual's date of birth. It should be possible to record this only once on Auto Mate records, though there will certainly be hard-bitten skeptics who will say that is asking too much of automation.

Distribution of the Auto Mate plan to the major commands is an important advance, but the project still has a considerable way to go before it can be implemented.

The Air Force believes that the careful study of the past two years, to which the major commands have made numerous suggestions, has reached the point where an early introduction of certain functional areas is feasible, with subsequent phases to follow.

Whatever the goal of automation, the facts are, of course, that initial implementation will be possible only after scores of papers are hand-carried to scores of offices throughout the Air Force and the Department of Defense for scores of essential hand-written and non-automatic endorsements.

Navy Orders

From page 21—

Small, Walter L, jr, ChStaffOfc ComSubFlot One; to CO USS Nereus.
Smith, Emory C, ONM NavDept; to Staff ComNavPhil.
Stieler, Roland E, CO NAS Atlanta Marietta; to Staff ComNAB 11ND.
Stockenberg, Harold A (SC), ONM NavDept; to OIC NRAO WashDC.
Streeter, Ralph G (MC), NavHosp SDiego; to NavMedScol NatNavMedCen Bethesda.
Taylor, Paul K, BuShips; to PortsmouthNav ShipYd.
Thomas, Hunley E, BuShips; to NavRep ElctPdnResources Agency of Depts of Army, Navy and Air Force WashDC.
Thrapp, Harrison F (CEC), CO PWCen Marianas Guam; to Staff ComNavConstr ForPac.
Toth, Joseph C, CO NAS Chincoteague; to CO NAS KeyWest.
Veth, Kenneth L, CofS and Aide ComCarDiv 20; to CO USS Providence.
Vinock, Eli, OpNav; to ChUSNavMis Caracas.
Wampler, French, jr, ComNavActy Rota; to CO USS Bennington.
Whitener, James E W, JStaff CinCCarib; to AsstDCofS for Opr ComEastTrans MATS McGuireAFB.
Whittier, Mark T, ALUSNA and ALUSNA for Air Rabat; to OpNav.

COMMANDER

Bailey, James R, NOP LVILLE; to BUORD.
Barker, Jonathan A, MARENAVSHIPYD; to BUSHIPS.
Byers, Donald F, NAVMARCORESTC BSN; to USS ANTIETAM.
Cunnare, Francis H, ONM NAVDEPT; to BUSHIPS.
Daniel, Charles L, BSNAVSHIPYD; to NAV FORJAPAN.
Davison, Henry D, CO USS EDISTO; to FLAGRU.
Dupzyk, Robert R, CO USS HAMNER; to NELM.
Howard, Seth T, CO NAVMARCORESTC ATLA; to JSTAF USCINCEUR.
King, Randolph W, BUSHIPS; to SFRAN NAVSHIPYD.
Muller, Robert E, 5ND; to CO USS DENEBOLA.
Porter, Austin M, NAVWARCOL NPT DUINS; to USS RANGER.
Reh, Frank J, PUGETSOUNDNAVSHIPYD; to SFRANNAVSHIPYD.
Riggs, Carl O, jr, PHILANAVSHIPYD; to ONM NAVDEPT.
Scully, Edward C, BUPERS; to NAS PORT LYAUTEY.
Teepe, Frederick W, ONM NAVDEPT; to BUSHIPS.
Wills, James K, USS HASSAYAMPA; to CRUDESPAC TEM.
Barckmann, Walter H, MSTSWESTPAC AREA/NCSO OFC YOKOHAMA; to CO MSTSOFC/NCSO OFC OKINAWA.
Broadbent, Harvey, ATKRON 195; to CO ATKRON 215.
Cooper, James A, FAIRWG 11; to USNAV PGSCOL MONTEREY.
Cullum, Harlan M, USS LEYTE; to OFC of SUPSHIPUSN AND NAVINSORD QUINCY.
Dickson, William B, USS TICONDEROGA; to OIC NAVMAG SUBIC BAY.
Dillard, Thornwell M, ESO GLAKES; to OFC OF SUPSHIPUSN AND NAVINSORD NY SHIPBLDGCORP CAMDEN.
Dower, William D, CO FASRON FOUR; to NAVAIRPAC.
Engel, Joseph C, AIRTRANSRON SIX; to NAS PNCLA.
Erwin, Mason O, FLEWEACEN SUITLAND; to OPNAV.
Fern, Benjamin R, ALUSNA AND ALUSNA FOR AIR MONTEVIDEO; to DESLANT TEM.
Flickinger, Ruth L (MSC), NAVHOSP GUAM; to NAVHOSP OAK.
Fridrich, Ernest J, jr, NAS DAL; to NAS MPLS.
Holmquist, Carl O, OFC OF ASSTSECNAV (AIR) NAVDEPT; to OFC OF ASSTSEC NAV (RSCH AND DEV) NAVDEPT.
Joslin, Charles L, jr, FITRON 101 TEM; to FITRON Same Ron.
Meeks, Arthur F (CEC), BUAER; to BU DOCKS.
Metke, Harry D, BUAER; to FAIRPHIL.
Morreale, Joseph H, NAVPROPELLANT PLANT INDIAN HEAD; to NPG DAHLGREN.
Nasworthy, George F, CO PATRON EIGHT; to OPNAV.
Reade, John M, MSTSOFC/NCSO OFC BALBOA; to 15ND.
Reardon, David N (SC), NSC OAK; to NOP FOREST PARK.
Rieve, Roland (SC), USS FRANKLIN D ROOSEVELT; to BUSANDA.
Thomas, George E (CHC), COGARDRECEN CAPE MAY; to NAVSTA ARGENTIA.
Tiedemann, Carl G, NAOTS CHINCOTEAGUE; to NAAS KINGSVILLE.
Zimmer, David W, AEWRON 14; to NAV CRUITSTA DET.
Burt, Paul S (SC), CHASNAVSHIPYD; to NAVSTA NRLNS.
Cady, Joseph, AIRANTISUBRON 31; to CO Same Ron.
Cash, Mitchell, NAVSHIPREPFAC SUBIC BAY; to OFC OF INDMAN 8ND.
Cox, Dale W, jr, AIRDEVRON FIVE; to OPDEVFOR.
Curtis, Clifford B, jr, CO PATRON 40; to USS LEXINGTON.
Dickerson, Claude L, NAOTS CHINCOTEAGUE; to CARAIRGRU FOUR.
Donald, Herbert L, jr, BARRIERPAC; to AIRBARSRON TWO.
Donnelly, William E, jr, CO FITRON 141; to JSTAFF CINCPAC.
Haley, Herbert O, BUAER; to NAVAIRPAC.
Hanwell, Muriel (MSC), NAVHOSP OAK; to NAVHOSP ST ALBANS LI.
Horne, Edward V P, NATECHTC NORMAN; to NAVSTA NAVB NPT.
Ingvoldstad, Orlando, jr (CHC), BUPERS; to MENNINGER FOUNDATION TOPEKA DUINS.
Liebmann, Howard F, NAAS WHITINGFLD MILTON; to AEWRON 13.
Madden, James J, BUSHIPS; to PORTSMOUTHNAVSHIPYD.
Mann, William A (SC), NAVFORJAPAN; to BUSANDA.
Martin, Robert A, CO USS MERCURY; to CO USS EDISTO.
Meyer, Francis A, CO PATRON 46; to USS MIDWAY.
Minkel, Eva M (MSC), NAVHOSP BETHESDA; to NAVHOSP ST ALBANS LI.
Minnear, Clyde W, NAAS KINGSVILLE; to AEWRON 15.
Nelson, Arthur A, FAIRJAPAN; to AEW RON 14.
Oneill, Martin G, CO FITRON 14; to FITRON 101.
Noack, George J, NSA FORT GEORGE G MEADE; to 11ND.
Rickel, Elihu H (CHC), 11ND; to NAVAD COM NTC GLAKES.
Rowell, Kenneth F, HATRON SEVEN; to CO HATRON SEVEN.
Saunders, Walton N, NAVENGREXPERSTA ANNA; to ONM NAVDEPT.
Scott, David A, CO FASRON 11; to CARDIV SEVEN.
Thomas, Lloyd H, FAIRWG THREE TEM; to PATRON SEVEN.
Toran, William P, CHNAVSEC MAAG IRAN TEHRAN; to USS CASCADE.
Wright, George A (CHC), NAVFORJAPAN; to 11ND.
Allegrone, Charles (CEC), BUDOCKS; to OP NAV.
Avera, Ewing L (CEC), ROICC BUDOCKS CONTR NEW IBERIA; to NAAS NEW IBERIA.
Bahry, Frank, NAVSHIPREPFAC YOKOSUKA; to OPNAV.
Bass, Sterling W, jr, CO USS FORT MANDAN; to CHNAVSEC MAAG IRAN TEHRAN.
Blackwell, William P, NAS CHINCOTEAGUE; to NAS MIRAMAR.
Bloomer, Francis W, NROTCU MARQUETTE UNIV MILW; to CRUDESPAC TEM.
Browne, Ruth A (NC), NAS CHINCOTEAGUE; to NAS SANFORD.
Burnett, Louis R, NATECHTRACOM NAS MFS; to CARDIV 17.
Chapman, Donald D, JAGSCOL CHARLOTTESVILLE DUINS; to OFC OF JAG NAVDEPT.
Christiansen, Arnold R, NAVWARCOL NPT DUINS; to OPNAV.
Clifford, John K, ARWC CARLISLEBKS DUINS; to FAIRHAWAII.
Darchuck, Matthew E, AEWRON ONE; to 13ND.
Deans, Thomas C, CO FASRON 105; to FAIR WG 11.
Donnelly, John A, NAS QUONPT; to NAS PORT LYAUTEY.
Fair, John W, COMCARAIRGRU ONE; to FAIRJAX.
Frohne, Charles T, jr, AWC MAXWELL AFB; to HATRON SEVEN.
Gleason, Wesley A, CO USS FALGOUT; to CO NAVMARCORESTC PORT NEWARK.
Halminski, Sylvester J, USNAVPGSCOL MONTEREY; to FLEWEACEN GUAM.
Hamilton, Arthur G, jr, USS CANBERRA; to DESLANT TEM.
Hart, Ralph W, CO PATRON 28; to SUB PAC.
Hein, Ralph, jr, NAAS WHITINGFLD MILTON; to FLETACSUPPRON ONE.
Holmes, James H (MC), NAVHOSP MFS; to NAVHOSP ST ALBANS LI.
Johnson, Donald H, AWFITRON FOUR; to AEWRON 15.
Jones, Glyn (CHC), NAVADCOM AFSC NORVA; to NAVACTY ITALY NAPLES.
Leach, Earl H, NAVWARCOL NPT; to JSTAFF CINCPAC.
Lewis, Frederick J, jr (MSC), HEDUSMC WASHDC; to CINCNELMREP FRANKFURT.
Lyon, Gaylord B, AEWRON 12; to OIC AIRBARSRON TWO MIDWAYDET.
Lyons, Earle V (CHC), NAVACTY ITALY NAPLES; to BUPERS.
Mcnair, William D, ATKRON 42TEM; to CO ATKRON 25.
Moorman, Julian P (CHC), MENNINGER FOUNDATION TOPEKA DUINS; to NAV ADCOM AFSC NORVA.
Moses, Walter C (SC), NAS DVR; to NAS GROSSE ILE.

—Continued on next page

Journal Classified

Service families will find it helpful to consult these selected listings of sales and services.

Rates are 14 cents per word (minimum $1.50). Deadline is 5 p.m. Tuesdays. Payment must accompany insertions. Write the Army Navy Air Force Journal, 1710 Connecticut Avenue, N.W., Washington 9, D. C.; or in the local area, phone HObart 2-1220, and ask for Mrs. Howard.

REAL ESTATE FOR SALE OR RENT

California

CHOOSE THE MONTEREY PENINSULA for your home. Unexcelled climate and recreational facilities. Near Army and Navy installations. Write Charles E. Shepherd, Col. USA (Ret.) with LA PORTE-GREENWALD CO., 122 Webster Street, Monterey, California.

Florida

Retire in Fort Lauderdale, Florida, the Venice of America, over 200 miles of Inland Waterways, 5 miles of public beach on the blue Atlantic, 6 regulation 18-hole and 3 par 3 golf courses. Big game fishing in the Gulf Stream and boating all year round. World's most perfect climate. New and re-sale retirement home off the water from $10,000.00. New and re-sale home on the water from $16,500.00. (Dock your boat and fish in your backyard.) All homes just minutes from the beach. "We specialize in service to service families." For further information and brochure write to Colonel "Tex" Farrish (retired), Causeway Realty, 1801 South Federal Highway, Fort Lauderdale, Florida.

CLEARWATER, FLORIDA—The Springtime City on the Gulf of Mexico offers the most in climate, recreation and pleasant living to service people considering retirement. Specializing in Service to Service Families. Write for our brochure. CONDON-MEEK, INC., Realtor, Park Street at Cleveland Plaza.

SOUTHWEST FLORIDA. Retire at Yacht Club Colony across the historic Caloosahatchie River from Fort Myers. Large waterfront lots in a tropical setting of beauty and serenity. Further information write Col. L. N. Cron, USA, Ret., RR 2, Yacht Club Colony, Fort Myers, Fla.

Beautiful homes available and more under construction by ESTES CONSTRUCTION COMPANY. Specialize in homes for retired personnel in Clearwater & Indian Lake Estates, Florida. Write Lt. Col. Owen L. Colaw, USAF, Retired, 1801 Drew Street, Clearwater.

LLOYD W. GOEPPERT, REALTOR, 3604 Manatee Ave W., BRADENTON, FLORIDA. We specialize in homes and homesites for service personnel. Lloyd W. Goeppert, Ralph E. Hill.—Colonels, USA, Retired.

Florida (Cont.)

BEAUTIFUL HOMES, CO-OPERATIVE APARTMENTS, HOMESITES IN RESTFUL CLEARWATER. Sportsman's Paradise, Tropical Flowers, Government Hospitals, Commissary and PX. Write for Brochure, Col. EDWARD L. HURLBURT, REALTOR, 1152 Cleveland St., Clearwater.

SATISFYING FLORIDA HOMES. WRITE, see M. L. McCreary (Col. USA-Ret.) Realtor L. W. "Eddy" Foy (Col. USA-Ret.) Assoc. 836 Orange Avenue, Winter Park.

Orlando-Winter Park, Florida. For the best in retirement homes—see Neill M. Michael, Lt. Col. USAF-Ret., Realtor-Builder, 961 Orange Ave., Winter Park, Fla.

LAKELAND HAS EVERYTHING for the retiring military man. Write LT. COL. R. W. MILLER, (Ret.), REALTOR, Box 1340 LAKELAND, FLORIDA.

FORT LAUDERDALE—The Venice of America. Most perfect year round climate—260 miles of waterways—5 miles free ocean beach, golf courses — military facilities — ideal for retirement. Write Lt. Col. David Perlow, Ret., S. M. Painter & Co., Realtor, 831 E. Las Olas Blvd., Fort Lauderdale, Florida.

FLORIDA WEST COAST—Relax while you look over Florida's sunshine coast as a home-site. We have made arrangements with the Marwick Motel (on the Gulf) for reduced rates to our clients. At your leisure we would be pleased to show you some homes (from $12,900) and lots (from $2200), or help design a home on a lot you already have. E. F. YOST (Brig. Gen. USAF-Ret.) Patrician Builders, Inc., 17727 Gulf Blvd., St. Petersburg 8, Fla.

ORLANDO-CENTRAL FLORIDA — Tell me what you want! Acreage—Groves—Water Front Property—Homes—Business Opportunities. LT. COL. CHARLES T. PEARSON, Rtd., REALTOR, BUSINESS BROKER, 700 W. Fairbanks Ave., Winter Park, Florida.

WATERFRONT PROPERTY: Large or small tracts, ready for development. One with immediate growth potential, due to new state road. 16 acres on big river. Full price $16,500 dollars with terms. Maps upon request. Truman Wilson Real Estate, P.O. Box 1214, Fort Myers, Florida. Attn: Lt. Col. Pivo (Ret).

Florida (Cont.)

BRADENTON, FLORIDA. We have been building this colony of Retired Service families since 1936. Write for our Directory. ARMY WIFE, MRS. WATKINS with WYMAN, GREEN and BLALOCK.

Georgia

THOMASVILLE, GEORGIA. Charming Four bedroom, three bath, southern home of Greek revival architecture. Spacious grounds with established landscaping. MacIntyre and Edwards, Inc., Brokers, Thomasville, Georgia.

Maryland

EASTERN SHORE — Waterfront homes, farms, estate. F. P. Williamson Real Estate, Cambridge, Maryland.

Near Academy—Corner Residence. Annapolis —Colonial 3-2898.

North Carolina

RETIRING? COME TO ASHEVILLE. Superior year around climate. Cool summers. Mild winters. Elevation 2200 feet. Write Lt. Col. C. B. King, Retired, DILLARD REALTY COMPANY, Asheville, N. C.

Texas

SAN ANTONIO. Serving the military thru this column since 1946. Property information, city maps, brochure upon request. Multiple listing service. FHA & GI loans. GUY CHIPMAN CO., Realtors, 4412 Broadway, TA-4-1486.

SAN ANTONIO. Specializing in better homes in the choice North-East section—Convenient to Ft. Sam Houston, Army Medical Center and Randolph AF Base. PHARR CO., REALTORS, 4900 Broadway. TA 6-0606.

Virginia

ARLINGTON Realty Co. Multiple-listing service. Offering a complete real estate service throughout Northern Virginia. New and re-sale homes in a wide variety of designs and prices. AUTHORIZED FHA LENDING AGENCY. GI financing available. Apartment and house rentals. Write for detailed information on Northern Virginia homes and methods of financing. ARLINGTON Realty Co., Inc., Realtors. (2 offices) 2300 Wilson Blvd., Arlington, Va. JAckson 7-9300. 403 West Lee Highway, Fairfax, Va. CR 3-3140.

Are you ordered to Washington, D. C.? Do make our office your headquarters. Our Mrs. Jenkins will do all possible to solve your housing problems. Ask-Us? Realty Company, 4350 Lee Highway, Arlington, Va. Tels. JAckson 8-1252—JAckson 7-2659.

ALEXANDRIA and VICINITY—convenient to Pentagon, Ft. Belvoir and Washington—THE M. H. BARRY ORG. has helped military personnel SINCE 1912 to find the right home at the right price—be it to rent or to buy! We can help you! Write or phone for the "PERSONALIZED SERVICE" we're so well noted for. The M. H. BARRY ORG., 2206 Mt. Vernon Ave., Alexandria, Va.—phone King 9-3630.

Virginia (Cont.)

YOU CAN SAVE TIME in locating housing accommodations for the duration of your WASHINGTON DUTY by informing us about your requirements. BEFORE YOU ARRIVE. Whether you plan to buy or rent, we will send you RELIABLE information on available new and re-sale homes WITHIN YOUR PRICE RANGES, or on terms for desirable apartment and house rentals. Also we can reserve TEMPORARY furnished housing to accommodate your family until you find a permanent home. On arrival, make your STARTING POINT our modern office where you can relax while you get complete details and examine actual photographs. This will spare you countless hours of tiresome looking. Write or call M. T. BROYHILL & SONS CORP., 4610 Lee Highway, Arlington, Virginia, JAckson 4-1300.

TEMPORARY QUARTERS while awaiting movement in or out of Washington area. Furnished apartments for family of five or less, $50 per week. Includes linen, complete cooking and eating facilities, telephones, etc. Ten minutes to Pentagon. Write for reservations—CLARENDON HOTEL COURT, 3820 Wilson Blvd., Arlington 3, Va. JA 5-7200.

TIDEWATER VIRGINIA NEAR HAMPTON ROADS—Modern ranch type retirement home in preferred neighborhood on beautiful water, deep harbor. Good acreage, State road to residence. Unusual offering at $18,500. Katharine G. Cooke, Realtor, Mathews, Va.

LOOK BEFORE YOU ARRIVE. Sales and rentals in Northern Virginia. Let us have your requirements and we will send you photographs, detailed information in regard to schools, occupancy, etc. Also information on temporary furnished apartments. THE DARBY COMPANY, 2319 Wilson Blvd., Arlington, Virginia, JAckson 5-9393.

A WIDE SELECTION of homes in the Washington area warrants your inspection of our listings in your home planning. Member of Multiple Listing Service. We will arrange for temporary furnished family accommodations at your request. Office in the well-known Clarendon Hotel Court. GENERAL REALTY SERVICE, 3824 Wilson Blvd., Arlington 3, Virginia.

RENTALS AND SALES — ARLINGTON, ALEXANDRIA, FALLS CHURCH AND FAIRFAX COUNTY, VA.—Across the Potofac from Washington. For over 17 years we have served the Services with the finest of sales and rentals in Northern Virginia. Write us for free map of this area. GEORGE MASON GREEN CO., Realtors, 2039 Wilson Blvd., Arlington, Va., JAckson 4-1400.

HICKS REALTY CO. Specialists in rentals, sales, military financing. 1 block from the well-known Presidential Gardens furnished apartments. Free bulletin covering Alexandria, Arlington, Fairfax, Northern Virginia. HICKS REALTY CO., 3706 Mt. Vernon Avenue, KIng 9-1600 or Otis 4-6040.

WASHINGTON BOUND? Let our experienced service personnel locate your home in Virginia where taxes are lower and schools are better. Temporary rentals with everything furnished by the week or month, while we help you find your permanent home. HOLLEY REALTY, 5800 Lee Highway, Arlington, Virginia. KE 8-5350.

Navy Orders

From preceding page—

Pfirrmann, Frank P (MSC), LBEACHNAV SHIPYD; to BUMEDLOFF OFC OF INSP NAVMEDACTY PACOHED WESTSEA FRON TI SFRAN.

Sattler, James A, OFC OF BAGR WEST DIST EL SEGUNDO; to NAVSTA KODIAK.

Sexton, Richard A, 15ND; to USS EVERGLADES.

Tate, Benjamin C, CO AIRANTISUBRON 36; to ANTISUBDEFLANT.

Tenanty, Joseph R, CARIBSEAFRON; to USS CANBERRA.

Tucker, Edwin E (SC), WESTSEAFRON; to OIC NAVCOMSYSTO HEDSUPPACTY YOKOSUKA.

Wasco, Michael F, NAS CORPC; to BARRIERPAC.

Wells, Peter F, II (MC), NAVHOSP JAX; to NAVSTA ROOSEVELT ROADS.

Whelan, Robert E (SC), NSD SDIEGO; to ORDSUPOFC MECH.

Whidden, Wynn V, MARCORSCOL QUANT DUINS; to CO AIRANTISUBRON 32.

Winner, Hal M, NAVSEC MAAG TAIWAN TSOYING; to USNAVPGSCOL MONTEREY DUINS.

Angelopoulos, John C (SC), USS INTREPID; to NSC NORVA.

Blackburn, Emmit W, CO ATKRON 23; to CARAIRGRU 12.

Bothwell, Robert L, CO ATKRON 115; to CARAIRGRU 12.

Brobston, Walter M (SC), NAVSTA GRCOV SPR; to 8ND.

Buescher, Joseph H, NAVWARCOL NPT; to CRUDESPAC TEM.

Caldwell, Warren C, jr (DC), NAVSTA SDIEGO; to USS RANGER.

Cowart, John S, OPNAV; to JSTAFF CINCUNCOM/COMUSFOR KOREA.

Dahl, Milton R, FLDCOM AFSWP ALBQ; to NAVMISSILECEN PT MUGU.

Dankworth, Edwin G, jr, STRIKFORSOUTH; to COMCARAIRGRU THREE.

Ellis, Frank N (DC), USS NEREUS; to NAV HOSP SDIEGO.

Ellis, William D (SC), NSD CLFD; to CO NAVCLO AND TEXTILEOFC PHILA.

Fillatrault, Alfred C, jr, NAVSEC MAAG FEDREPUBLIC OF GERMANY BONN; to CRUDESPAC TEM.

Fortenberry, Earl T (SC), ASO PHILA; to USS FRANKLIN D ROOSEVELT.

Gainor, Charles E, BUAER; to AEWRON 12.

Gladding, Everett B, STAFF SACLANT; to NSA FORT GEORGE G MEADE.

Halvorson, George G, BUORD; to USS GALVESTON.

Hauge, George E (SC), NAS CECILFLD; to USS WASP.

Hestilow, Jack M, NAS NEW YORK FLOYD BENNETTFLD BKLYN; to NAS OAK.

Hogan, William H, jr, THE JSTAFFOFC JCS WASHDC; to NAVSCOL NAVJUSTICE NAVB NPT.

Jenkins, William E, BARRIERPAC; to BU AER.

Johnson, Henry R (SC), MSTS WASHDC; to NSD SUBIC BAY.

Kanze, Robert F, CO ATKRON 93; to NAS ALAMEDA.

Kopfler, William F (CEC), NAS DAL; to ROICC BUDOCKSCONTR MANILA.

Larkins, Bowen S, PATRON 56; to CO Same Ron.

Lloyd, Donald E (MC), NAVHOSP SDIEGO; to NAVHOSP GUAM.

Loftus, Edson G, WESTRANSAF MATS; to NATECHTC NAS JAX.

Mack, Lawrence J, CANATLDEFCOL KINGSTON ONT DUINS; to OPNAV.

Mack, William H, BUORD; to OPNAV.

Malcolm, Gerald M (SC), OFC OF COMPT NAV NAVDEPT; to SFRANAVSHIPYD.

Mcewan, Archibald J, AFSWP WASHDC; to CO FASRON 113.

Mielke, Reyo C, TEXGRU; to ONM NAV DEPT.

Moore, Thomas H, HATRON EIGHT; to HATRON FOUR.

Nettles, Jack E (SC), USS MIDWAY; to NAS CECILFLD.

Racette, William A, NAS MIRAMAR; to CO UTRON THREE.

Robinson, Charles D, USNAVSUPPFOR ANTARCTICA; to USNAVPGSCOL MONTEREY DUINS.

Robinson, Wayne D, NAS LOS ALAMITOS LBEACH; to USS DUXBURY BAY.

Rush, Charles W, jr, SUBRON ONE; to OFC OF NAVINSORD LOCKHEEDAIRCORP MISSILESYSDIV SUNNYVALE.

Schnoebelen, Eldon O (DC), NAVHOSP SDIEGO; to NAS AGANA GUAM.

Scott, Gerald J, OFC OF NAVINSORD NGF WASHDC; to STAFF CINCLANTFLT.

Unruh, Robert D, STAFF SACLANT; to USS NEREUS.

Weaver, Robert A, NAS NORIS SDIEGO; to NAS DAL.

Willow, Albert D (SC), 13ND; to NAS DAL.

Winters, Leigh C, ASSTALUSNA AND ASSTALUSNA FOR AIR ANKARA AT ISTANBUL; to OPNAV.

Wood, Thomas J, NAS CHINCOTEAGUE; to AEWRON 11.

Young, Robert J, ONR BROFC LONDON; to AIRDEVRON ONE.

Bushong, Clyde J, MARCORSCOL QUANT; to NELM.

Frate, Lawrence P (CEC), OPNAV; to NAS ATSUGI.

Grey, James R, MSTSWESTPACAREA/NCSO OFC YOKOHAMA; to CO MSTSO/NCSO OFC SASEBO.

Griffin, Terence M, USS RENVILLE; to OPNAV.

Hall, Perry, BUORD; to GEORGE WASHINGTON UNIV WASHDC DUINS.

Lacy, Paul L, jr, NAVWARCOL NPT DUINS; to OFC OF ASTDIR FOR NAV REACTORS DIVREACTORDEV AEC WASHDC DUINS.

Laurie, Robert G, JTF SEVEN; to CO USS FORT MANDAN.

Logan, John W, CO USS BENHAM; to US NAVPGSCOL MONTEREY DUINS.

Morton, William B, USS RANDOLPH; to OPNAV.

Reader, Donald A, NAVFORJAPAN; to SFRANAVSHIPYD.

Woodson, Halford, FAIRWHIDBEY TEM; to NAVAIRPAC.

Viering, William F, OPNAV; to FEDAV AGENCY WASHDC.

Virginia (Cont.)

"Tranquility Anchorage"—3 acres with a lovely water front in Matthews County. Interesting farm house, restored and modernized. Garden, fruit and grapes. Excellent retirement home. Price only $16,500. Local banker says—"It's a steal." G. B. Lorraine, Richmond Federal Bldg., Richmond, Va. Virginia Properties — Seashore to Mountains. Free booklet "Virginia."

ASSIGNMENT — WASHINGTON REAL ESTATE FOR SALE OR RENT. SEND FOR FREE REAL ESTATE STAFF STUDY which includes map of area, school and community information, brochures on NEW GI and FHA SUBDIVISIONS, resale homes, custom house information, temporary apartment rentals, rental houses, taxes and professional advice on GI, FHA, CONV., and all other types of financing. Member Firm Multiple Listing Service — complete photo files of all listings. Write or call LURIA BROS. INC., 2048 Wilson Blvd., Arlington, Va. Attn.: Military Housing Section. JA 7-8500.

TOWN OR COUNTRY! Best Virginia locations! City or country minded, "Town & Country" has the finest coverage of available houses in beautiful, Northern Virginia. FHA In-Service; GI Conventional Financing. Assisting service personnel is our specialty. ½ block from Presidential Gardens. Upon your arrival, our office car is at your disposal. Write, wire or call Temple 6-1415 Collect! TOWN & COUNTRY REALTY, 3806 Mt. Vernon Avenue, Alexandria, Virginia, TEmple 6-1415.

5% DOWN V. A. for homes up to $26,000 and other excellent loans. See WAYNEWOOD, 20 MINUTES FROM D. C. Builder received 3 of 5 first prizes in Home Builder Competition. Free Brochure. Over 300 Multiple-listed homes from $9,500 up. ONE-STOP-SERVICE including house rentals and apartments from $75.00 including utilities. MONROE DEVELOPMENT CORP., REALTORS, 134 N. Kings Highway, Alexandria, Va., SOuth 5-9100.

DAILY, WEEKLY OR MONTHLY RATES. Beautiful, modern, deluxe, completely furnished suites. 10 minutes from State Department. Costs less than a motel. No need to rent out. Send for illustrated brochure. PRESIDENTIAL GARDENS MOTOR HOTEL, Mt. Vernon Avenue at Russell Road, Alexandria, Virginia. This ad worth $5.00 towards first night's rental. JL.

ROUTH ROBBINS—serving the military in the Washington area for ten years — says send for our FREE MILITARY RENTAL AND SALES BULLETIN. A complete discussion of the pros and cons of renting versus buying. A complete rental department to serve you. New and resale homes in the areas of Alexandria, Arlington and Fairfax. We handle all of the leading subdivisions and will forward brochures upon request. Down payments from $000.00. G.I. Service to the service from a service organization. Write or phone ROUTH ROBBINS REAL ESTATE CORPORATION, North Washington at Madison Streets, Alexandria, Virginia, KIng 8-4000.

CHARMING WATERFRONT ESTATE, Mathews County, 14 acres, boat harbor, water view. Spacious home, 4 bedrooms, 2½ baths, guest house, excellent outbuildings. Fine neighborhood. $33,500. Capt. H. C. Robison USN (Ret), Broker, White Stone, Va.

Virginia (Cont.)

TRANSFERRED TO WASHINGTON? Write us for free map of this area. Also we have houses for rent or sale. Let us know your requirements. We'll find you a home. F. E. MALCOLM, REALTOR, 4823 First Street, North Arlington, Virginia, JAckson 7-3024.

AUTOMOBILES

FORDS — Serving West Point & Army Officers since 1932. ENORMOUS consideration given to Officers and Army Personnel on the purchase of a new Ford. Wm. H. Avery, Avery Motors, Route 9-W, Highland Falls, N. Y.

1959 Chryslers and Plymouths at lowest delivered price by direct-factory authorized dealership. Write for complete free information. Pearson-Hurffville, Sewell, N. J.

FOR SALE

THE OFFICER'S BIRTHDAY present him with a set of sterling, 10K gold or gold filled rank and corps insignia—the finest he can wear. Free pamphlet. L. G. Balfour Co., Attleboro, Mass.

THE LUXENBERG "Double Header" holds 2 caps—water repellent black fibre—reinforced—shipped prepaid $4.95. (tax included.) Send check with order. LUXENBERG, 485 Madison Ave., New York, N. Y.

MORRY LUXENBERG offers FREE, "CAP-TOTER", handsome case for carrying two Caps plus accessories, with purchase of Air Force Officer's Gabardine Cap $16.50, Colonel $24.50. (Write for price list of other items.) Morry Luxenberg Co., 45 East 30th St., New York City 16.

NEW FURNITURE

Your best buy in the Washington, D. C. area in better grade new furniture. Save at least 30% or more. Shop them all—but compare our prices before you buy. BROTHERS FURNITURE COMPANY, Bailey's Cross Roads, Alexandria, Virginia, JEfferson 2-6900.

OPPORTUNITY AVAILABLE

ATTENTION, RETIRED MEDICAL OFFICERS! Public Health Commissioner wanted —Full time for a staff of 14. City of 45,000. Must be eligible for Wisconsin physician license. Salary range $10,320 to $12,240 yearly. Car allowance, paid vacation, sick leave and retirement benefits. Write Civil Service Commission, Sheboygan, Wis.

PHONOGRAPH RECORDS

ALL ALBUMS 30% DISCOUNT. Write for information. HARMONY, 2525 Pennsylvania Avenue, Southeast, Washington, D. C.

PHOTOGRAPHY

SHOOT 35 MM original Kodachromes! Excelling travel-scenics only; Kodak-mounted. $6.00 dozen. Sample required. Color, 1870 E. 71 #5 Cleveland 3, Ohio.

RIBBONS AND MEDALS

Medals expertly mounted, large and miniatures. Ribbons made. David Sando, P. O. Box 6293, Washington, 15, D. C.

Alexatos, Michael S, NAVWARCOL NPT DUINS; to CO FITRON 151.
Brown, Clifford L, NAVWARCOL NPT DUINS; to USS WASP.
Burge, John L, NROTCU VILLANOVA UNIV VILLANOVA; to FAIRALAMEDA.
Chick, Lewis W, CARDIV SIX; to BUPERS.
Coppola, Eduguardo, CO ATKRON 85; to AIR FERON 31.
Donahoe, Omer J, CO AIRANTISUBRON 37; to USS YORKTOWN.
Duell, Lowell F W, NAVSTA KODIAK; to NAVREPFAC NAVSTA SDIEGO.
Ferretti, Edwin D, NAVSUPPACTY NAPLES; to FEDAVAGENCY WASHDC.
Fruechtl, Edward J, NAD MCALESTER; to NAVSEC MAAG FEDREPUBLIC OF GERMANY AT BREMERHAVEN.
Grossom, John N (DC), MARCORCRUITDEP SDIEGO; to USS PIEDMONT.
Harbaugh, Paul M, NAS DAL; to CARAIR GRU 12.
Holgate, John D, NARESFAC MIAMI; to NAS ATLANTA MARIETTA.
Holzrichter, Max A, PATRON EIGHT; to CO Same Ron.
Hums, Meryl A, NAVWARCOL NPT; to CO ATKRON 212.
Lee, Howard C, ATKRON 42 TEM; to CO ATKRON 85.
Lowrerey, Homer A, FLEWEAFAC SANGLEY PT; to NAVSECGRUACTY FORT GEORGE G MEADE.
Magee, Glen H (DC), NAVDENTAL CLINIC NAVB NORVA; to USS SPERRY.
Newcomer, Loyd E, AEWRON 11; to AIR DEVRON SIX.
Pett, Dwight D, AEWRON 12; to BARRIER PAC.
Pennington, Jack H, NAVFORJAPAN; to CRUDESPAC TEM.
Pickett, Bryan S (CEC), DPWO 6ND; to BUPERS.
Reeves, Roy S, AEWRON 12; to BARRIER PAC.
Roberts, Carlton B, NAVWARCOL NPT DUINS; to CO FITRON 154.
Robie, Edgar A, CO FASRON 111; to USS FRANKLIN D ROOSEVELT.
Rosania, Hugh J, NAVSUBSCOL SUBASE NLON; to CARDIV 17.
Sands, Walter C, ONM NAVDEPT; to ONR BROFC LONDON.
Schweizer, Earl G (SC), FLESONARSCOL SDIEGO; to 17ND.
Sodt, William G (CHC), NAVSUPPACTY LONDON; to COGARDRECEN CAPE MAY.
Stanczyk, Stanley L, FLDCOM AFSWP ALBQ; to FAIRJAPAN.
Stetson, Thomas H, USS FRANKLIN D ROOSEVELT; to STAFF CINCPACFLT.
Sweeny, James B, jr, OFC OF COMPTNAV NAVDEPT; to JSECRETARIAT JCS WASHDC.
Thompson, John G, AIRDEVRON ONE; to AIRTRANSRON SEVEN.
Trudeau, Russell F, NAS PNCLA; to CO AWFITRON THREE.
Tuggle, Charles M, jr, NAS ANACOSTIA WASHDC; to FAIRWG SIX.
Walkley, Charles U, OFC OF BAR PRATT AND WHITNEYAIRDIV UNITEDAIRCORP EAST HARTFORD; to USS VALLEY FORGE.
Wallace, Duncan P, NAVCICSCOL NAS GLYNCO; to CARDIV SEVEN.
Wood, Stanley A, NPG DAHLGREN; to MAAG TAIWAN TAIPEI.
Woodall, John W, jr, FLDCOM AFSWP ALBQ; to USS TARAWA.

—*Continued on page 31*

Most Retiring Officers Would Like To Teach, DoD Survey Notes Extra Training Is Needed

A DEFENSE Department report being prepared for the National Science Foundation will reveal that 67% of all military officers slated for retirement are interested in teaching careers after they leave the Service.

Based on a sample survey of 25,000 officers of all Services scheduled for retirement within the next four years, the report will be used by NSF primarily to determine potential sources of science and mathematics instructors.

Of the officers participating in the survey, 63% possessed academic degrees, 7% had State teaching certificates, 20% had teaching experience in Service schools.

Preferences among officers interviewed were for high school or college positions, with less than 4% interested in elementary school teaching.

Eight teaching fields were detailed in the questionnaire to determine the course preferences of the retiring officers. A breakdown of the replies indicates that those interested in teaching were divided by course preference as follows: Social Science, 32.0%; Mathematics, 24.3%; Physical Science, 11.4%; Engineering, 9.5%; Life Sciences, 24.7%; Electronics, 7.3%; Foreign Languages, 4.2%; and English studies, 6.6%.

Most retiring officers, the Defense Department says, will need supplementary training before they can become qualified for most teaching positions.

Many suggestions have been made from both Congress and private organizations that increased Federal support be given to spur the preparation of retired officers for teaching positions.

Retired Notes

General Charles L. Bolte, USA-Ret., Herbert Springs Road, Alexandria, Va., a former Vice Chief of Staff, and **Brig. Gen. Onslow S. Rolfe,** USA-Ret., 410 Lake Road, Winter Park, Fla., were visitors this past weekend at the Ft. Benning, Ga., Infantry Center.

Maj. Gen. B. L. Robinson, USA-Ret., USMA '20, Vice-President for Foreign Operations of Sverdrup and Parcel, Inc., St. Louis, Mo., was the principal speaker 3 April at Ft. Leonard Wood for a joint dinner meeting of the Mid-Missouri Section of the Society of American Military Engineers and the Missouri-Arkansas Section of the National Association of Engineer Educators.

Lt. Col. Peter T. Sadow, USAF, formerly at Wright-Patterson AFB, Ohio, with the Directorate of Supply, Air Materiel Command, retired 31 March after 28 years of service and joined the Ohio State University Research Foundation as a Research Associate on the Staff of the School of Logistics, Air Force Institute of Technology at Wright-Patterson AFB. Colonel and Mrs. Sadow, the former Caroline Wahle of New York City, will make their home at 4201 Pennlyn Avenue, Dayton. Their son Peter T. Sadow, jr., is a Freshman at Massachusetts Institute of Technology, Cambridge.

Lt. Col. Joseph W. Powell, USA-Ret., former Post Purchasing and Contracting Officer at Ft. Stewart, Ga., will remain there in the civilian capacity of Post Procurement Officer.

VAdm. Oswald S. Colclough, USN-Ret., Acting President of George Washington University and Director of the Patent Trade-Mark and Copyright Foundation, will be the recipient of the Jefferson Medal awarded by the New Jersey Patent Law Association 7 May at the Hotel Robert Treat, Newark, N. J. The Jefferson Medal is awarded annually to an individual who has made notable contributions to the American Patent System.

Col William F. Powers, USA-Ret former head of the Army Engineer District, Philadelphia, has been named Deputy Executive Director for construction of Lincoln center for the Performing Arts, 10 Columbus Circle, New York City. The appointment was announced 8 April by John D. Rockefeller 3d, President of the Center.

Colonel Powers will assist Otto L. Nelson, jr. in construction of Lincoln Center. Construction of the 12-acre Center will begin 14 May when President Eisenhower participates in groundbreaking ceremonies on the site of Philharmonic Hall. Colonel Powers retired 31 March after more than 26 years of service.

RAdm John C. Parham, USN Ret., has been appointed Manager of the Motorola Military Division Washington office, 1145 North 19th Street, N. W. He joined Motorola 31 January, upon retirement as Inspector General in the Bureau of Ordnance. Prior to that, Admiral Parham commanded the U. S. Naval Missile Test Facility at White Sands, New Mexico. From 1954 to 1956 he served as Guided Missile Systems Director in the Bureau of Ordnance.

With his wife, the former Homie Elizabeth Barco of Virginia Beach, Virginia, and their three children, Admiral Parham resides at 3306 North 18th Street, Arlington, Va.

Adm. Glover Reports Teacher Vacancies

Admiral Cato D. Glover, USN-Ret., President, reports that there are teaching vacancies in the Mathematics and English Departments at the Marion Institute, Marion, Ala., of which he is President.

The Marion Institute is one of the South's oldest military junior college and preparatory schools.

Interested persons should write to Admiral Glover.

West Texas-N. M. Draws Retired Generals

A new directory of retired Army personnel issued by the Adjutant General at Ft. Bliss, Tex., shows 15 of the retired generals living in the West Texas-New Mexico region. They include:

Maj. Gen. Terry de la M. Allen, El Paso
Brig. Gen. Arthur H. Bender, El Paso
Maj. Gen. Eugene M. Caffey, Las Cruces, N.M.
Maj. Gen. Charles H. Corlett, Espanola, N.M.
Brig. Gen. George G. Eddy, Carlsbad, N.M.
Lt. Gen. Hobart R. Gay, Roswell, N.M.
Brig. Gen. L. Holmes Ginn, El Paso
Brig. Gen. Joseph M. Glasgow, El Paso
Brig. Gen. Earl W. Heathcote, El Paso
Maj. Gen. Kenner F. Hertford, Albuquerque, N.M.
Brig. Gen. Thomas D. Hurley, El Paso
Maj. Gen. George R. Meyer, El Paso
Maj. Gen. James R. Pierce, El Paso
Maj. Gen. Charles G. Sage, Santa Fe, N.M.
Brig. Gen. John P. Willey, Roswell, N.M.

General Allen is with Lincoln National Life Insurance Co. General Bender is Vice-President of the El Paso National Bank. General Heathcote has his own investment business. All three are members of the military affairs committee of the El Paso Chamber of Commerce.

General Willey and General Gay are head men at the New Mexico Military Institute in Roswell.

B/G James K. Wilson Heads Manlius School

Brig. Gen. James K. Wilson, USA-Ret., who served as Director of the Office of Military Assistance Programs in the Office of the Assistant Secretary of Defense for Internal Security from 1953-1956 and then went to Europe as VII Corps and then Seventh Army Artillery Commander, will become Superintendent of the Manlius School in Manlius, N. Y.

A son, Lt. James K. Wilson III, is stationed at Ft. Bliss, Tex. A daughter, Mrs. L. J. Miner of Washington, D. C., six months ago presented the general with his first grandchild, a baby daughter named Katherine for her grandmother.

Another daughter, age 18, hopes to attend the Westminister Choir College in Princeton, N. J., this Fall. Ten year old Ray Gordon Wilson lives with his parents.

INDUSTRY IN DEFENSE

Rheem Activates System Research Unit; Motorola Defense Work Under New V.P.

A new systems research activity has been announced by the Defense and Technical Products Division of **Rheem Manufacturing Company,** Downey, Calif., according to **Lawrence M. Limbach,** Vice President and General Manager. Directing this new branch of defense work is **Eric Weiss.**

One of the principal avenues of approach to be used by the new activity in its defense work is applied research in the mathematical phase of complex problems, Mr. Limbach said. The new group at La Jolla, Calif., is planning to eliminate this error of human perception through the use of digital computer techniques in association with special analogue circuits. These new approaches will be proved on a general purpose computer installation prior to building special equipments.

William S. Wheeler, General Manager of the company's Military Electronics Center in Chicago has been named a Vice President of the corporation and placed in charge of the **Motorola Military Electronics Division** embracing activities in Chicago, Phoenix and Riverside, Calif. Announcement was made by **President Robert W. Galvin,** who said this constitutes a new position reflecting the growth of the company's military activities.

The Ford Instrument Division of Sperry Rand Corp., Long Island City, N. Y., will provide engineering services on the Army's Jupiter IRBM guidance, control and ground handling equipment under a $1.4 million contract with the New York Ordnance District. . . . . The Boston Ordnance District awarded **Firestone Tire and Rubber Company,** New Bedford, Mass., a $3.7 million contract to produce 289,994 high explosive anti-tank shells for the 106 mm gun.

RCA Gets Navy Polaris Research Contract; Philco, G-E Receive Sidewinder Awards

The Radio Corporation of America has been awarded a multi-million-dollar research contract by the Navy's Bureau of Ships for study and development of new communications systems related to the "Polaris" program. Dr. James Hillier, Vice President, RCA Laboratories, said the contract calls for work extending over a period of years and involving a number of subcontractors. Project Director will be **Ralph S. Holmes,** formerly Director of Research Contracts, RCA Laboratories, with **David D. Holmes,** who was Director of the Radio Research Laboratories, RCA Laboratories, as Technical Director of the project.

Contracts totaling over $19 million for continued production of Sidewinder guided missiles have been awarded to **Philco Corporation,** Philadelphia, Pa., and **General Electric Company,** Utica, N. Y., by the Bureau of Ordnance. The Philco Navy contract amounts to approximately $13.5 million; General Electric's to nearly $6 million. According to RAdm. Paul D. Stroop, Chief of the Bureau of Ordnance, the two contracts are to meet the requirements of both the Navy and Air Force for Sidewinder missiles.

USAF And USN Fliers See Canadair's New 540 Napier Jet-Prop Transport

A Canadair-Convair 540 Napier Eland jet-prop powered transport visited the Washington, D. C., and Norfolk, Va., areas last week and gave demonstration flights for a number of ranking officers and pilots of the Air Force and Navy.

Previously, the aircraft had been shown to officials of the Mohawk and Allegheny airlines.

The 540 is the turbo-prop version of the Convair 440, long in Air Force use as the C-131 and in the Navy as the R4Y. The aircraft originally was designed and stressed for turbo-prop power, but the first 1,000 were powered with conventional piston engines.

The aircraft no longer will be built at the Convair San Diego plant, which is preparing to devote that production space to the 880 and 600. The jigs on which the 440 were produced have been moved to Montreal where all production will be taken over by Canadair, which, like Convair, is a subsidiary of General Dynamics.

The Napier Eland N.El.6 jet-prop engine, which powers the 540, is in production by D. Napier and Son, Ltd., of Acton, England. It has a 10 stage axial compressor, six tubular combustion chambers and a three-stage axial turbine.

At sea-level it develops a maximum of 3,230 SHP for take-off at 12,500 rpm. At take-off the two Napiers deliver a total power of 7,000 ehp—40% more than the piston engines of the earlier airplane. The 540 reaches 20,000 feet in 15.6 minutes, compared with the 35 minutes for the 440. It cruises at 340 mph compared with the 440's 280.

The Canadian Air Force has ordered 10 of the new 540's.

Burroughs Datatron Set For TAC Headquarters

Management analysis and control for the Tactical Air Command will be enhanced by the installation next month at Langley AFB, Va., headquarters of a Burroughs Datatron 220.

The new computer will begin operations in July after a period of program testing.

The Burroughs Datatron is expected to ease the requirement for subcommands to maintain numerous files.

Col. Charles W. Neuendorf is TAC Deputy for Comptroller, with Col. John D. Collins, Director of Management Analysis, and Col. Harris O. Owens, Director of Statistical Services.

Other key TAC comptrollers include Col. Elisha G. Akin, jr., 9th Air Force, Col. Edgar B. Standbury, 12th Air Force.

RAdm Baldauf Joins Aerojet-General Corp.

RAdm. Laurence C. Baldauf, USN-Ret., who served as Director of the Quality Control Division of the Navy's Bureau of Ordnance for the past two and a half years, has retired after 34 years' service.

Admiral Baldauf and his family will reside in Azusa, Calif., where he will be employed by Aerojet-General Corporation.

A USNA '29 graduate, Admiral Baldauf is married to the former Eleanor Byrne of Vallejo, Calif. Admiral and Mrs. Baldauf have four children: Lt. Laurence C. Baldauf, jr., a Navy jet fighter pilot; Mrs. Richard J. Jamborsky, Arlington, Va.; Janice, attending George Washington University, Washington, D. C., and Mary, living with her parents.

NEW AMC CHIEF WITH ARMY-NAVY EXPERTS—Three Army generals and two Navy rear admirals from port cities conferred last week with General S. E. Anderson, new Commander of Air Materiel Command, at Wright-Patterson AFB, Ohio, during an orientation and briefing on AMC's transportation activities. Brig. Gen. E. B. Cassady (second from right), AMC's Director of Transportation, was host to the group. The Army and Navy both provide essential services to the Air Force through their port and shipping operations. From left are Brig. Gen. M. Townes, Commander, Army Transportation Terminal Command, New Orleans; Brig. Gen. R. C. Tripp, Commander, Army Transportation Terminal Command, and RAdm. H. O. Larson, Commander, MSTS, Pacific Area, both of San Francisco; General Anderson; Maj. Gen. E. M. Houseman, Commander, Army Transportation Terminal Command, Brooklyn; General Cassady; and RAdm. D. T. Eller, Commander, MSTS, Atlantic Area, Brooklyn.

JEEP SHOW IN MOSCOW

Two "Jeep" vehicles will be displayed by Willys-Overland Export Corporation at the American National Exhibition in Moscow this summer.

W. S. Pickett, Vice President in Charge of Sales, said one will be a "Jeep" CJ-5 Universal, a quarter-ton truck with a rotary broom on the front and a plow on the rear. The other will be a Forward Control "Jeep" FC-170 truck, largest Willys vehicle, with a gross vehicle weight of 7,000 pounds.

Kaiser Aluminum and Chemical Corporation has announced it will erect a 200-foot diameter aluminum geodesic dome as a major feature of the United States Exhibition. After the exhibition, the Kaiser Aluminum dome and some of the other buildings will be purchased by the Soviet Government.

Bekons Will Light Air Force Runways

Greater safety, speed and efficiency of emergency runway operations are reported by Air Force officials in tests of Sta-Parts Manufacturing Company's new Bekon (marker) lights.

Now in use by some Air Force installations, the lights replace the traditional flare-pots for emergency lighting. The battery-operated lights, equipped with ballast, give off light corresponding to regular runway lights at Intensity #3.

Air Force officials say the new lights have eliminated the fire hazard presented by flare-pots and have cut emergency light installation time to less than one-third.

Original idea for the Bekon was developed by Col. Sam Palmer, USAFR, a jet pilot, who devised it while stationed in Iceland in 1952. Information on the light is available in a new brochure from the company at 904 North Main, Ft. Worth, Tex.

Former WSEG Director Joins General Atronics

Dr. Albert G. Hill has joined General Atronics Corporation and Atronic Products, Inc. of Bala-Cynwyd, Pa., as Director of both corporations and as an active consultant.

Dr. Hill's extensive background includes the position of Director of Research for the Weapons System Evaluation Group, and Vice President and Director of Research for the Institute of Defense Analysis. He has also served on the Army Scientific Advisory Panel and is currently a consultant to President Eisenhower's Scientific Advisory Committee.

General Atronics Corporation and Atronic Products, Inc., in addition to their industrial development and production work, have been serving the military in the development and demonstration of new techniques, together with systems analysis aimed at incorporating advanced technology into military planning and systems thinking.

Marquardt Will Build AF Radar Signal Simulator

The Air Force has awarded a $2 million contract to Marquardt Aircraft Company's Pomona, Calif., division for radar signal simulators.

Dr. Wendell B. Sell, Vice President in charge of the division, said the contract represents an increase to the division's current production of AN/GPS-T4 simulators, used by the Air Force to train aircraft controllers in directing interceptor missions.

The T4 trainer system, designed to produce synthetic target and IFF video information on radar indicators, simulates actual flight characteristics as encountered by any operational aircraft known today. From their assigned stations, trainees operate radar indicators in response to tactical problems as they appear on their radar screens. An umpire controls the various flight problems, simulating such flight characteristics as rate of climb, fuel consumption, Mach number, g-loading, turn rates, target motion, etc.

In addition, the T4 trainer is adaptable for simulation of missiles, radar surface targets, and sonar targets, utilizing the same basic techniques to generate signals as in the simulation of aircraft missions.

According to Dr. Sell, enthusiastic interest in the T4 simulators was recently expressed by representatives of the Royal Australian Air Force. "who are definitely recommending the procurement of such units for the RAAF."

Sperry Expands Plant For Polaris Project

A major plant expansion for the Polaris Program is announced by Sperry Gyroscope Company. Another building in Syosset, Long Island, N. Y. is being acquired by the company's Marine Division to meet its expanding role in work on the Lockheed Polaris.

Expansion became necessary when Sperry was assigned responsibility for integrating all navigation equipment under the program. In addition, the company has had responsibility for development and production of advanced equipment used to exactly position the Polaris launching submarine for firing since inception of the program.

The Ship's Inertial Navigation System (SINS) used to navigate submarines for extended periods without reference to conventional external sources such as radio, radar, and celestial navigation, is being produced by Sperry. SINS indicates exactly where the ship is located and where it's headed.

Also being produced by the company is the Navigation Data Assimilation Center (NAVDAC). This digitalized "electronic brain" absorbs the widest variety of navigational data ever assembled in one system; collates, analyzes, decodes, and displays this information, simultaneously selecting the most accurate data.

Four Frogmen Play Checkers, Read, Sleep Underwater 48 Hours; Set New Record

U. S. NAVAL STATION
NORFOLK, VA.

FOUR Navy frogmen came to the surface of the enlisted men's swimming pool here at 12:06 p. m. 3 April after remaining underwater for 48 hours to set a new world's record for continuous submersion using skin diving equipment. The old record was 41 hours.

The men were members of Underwater Demolition Team 21. Lt. (jg) James B. Wilson, USN, training officer for UDT-21, had overall direction of the project. Lt. Arthur L. Rehme, MC, USN, Submarine Medical Officer, Staff, Commander Submarine Squadron Six, USS Orion AS-18, was in charge of the tests and acted as safety officer. Both are qualified frogmen as well as "hard hat" divers and were in continuous attendance upon the men during their two days and two nights underwater.

The frogmen who completed the grueling test were: Eugene S. Tinnin, Charles R. Watson, Martin G. Mogk, and Robert T. Gallagher. A fifth man, Robert W. McKee, came to the surface after 17½ hours because of a faulty aqualung system.

The men were fed concentrated liquid foods, soups and drinks by means of squeeze bottles. They whiled away the hours playing checkers with lead pieces and reading waterproof plastic books. They were able to take frequent naps on the bottom of the pool. One man slept continuously for eight hours and had to be awakened to be fed.

As the men's air supply became exhausted other divers went below and replaced their tanks. A rope with a bell on it dangled from the diving board into the water, so that whenever one of the men wanted food, a spare tank, or anything else, he had only to swim over and pull the rope to get attention.

At the conclusion of the test it was reported that the men "looked good, except for extremely white and deeply wrinkled hands and feet." Dr. Rehme examined all thoroughly and will make a detailed report on their physical condition.

Navy Orders

From page 29—

Barnard, Louie W, NAVCOMMSTA PEARL; to OFC OF INSMAT CHGO.
Brewer, Charles E, NADEVCEN JOHNSVILLE; to AIRTRANSRON SEVEN.
Bunn, Giles F, jr, CO USS BRISTOL; to DESLANT TEM.
Chudzinski, Joseph G (DC), MARCORCRUIT DEP SDIEGO; to USS NEREUS.
Culver, Fred C (SC), ESO GLAKES; to US NAVPGSCOL MONTEREY.
Dickson, Paul E, AEWRON TWO; to AIR TRANSRON SEVEN.
Frame, Ralph W, jr, NAVAIRPAC; to AIR ANTISUBRON 37.
Freilsen, Max E, FLDCOM AFSWP ALBUQ; to HATUPAC.
Hanna, Hugh A, NAVINSORD NORTHERN PUMPCO MPLS; to ICAF WASHDC DUINS.
Hart, Clarence M, BSNAVSHIPYD; to BU ORD.
Huggins, Jesse C, jr, TRALANT; to CO USS ZELLARS.
Jamison, James P, USS ROCHESTER; to BUORD.
Johnson, Charles R, HELANTISUBRON SEVEN; to CO Same Ron.
Mcenery, Thomas V, CO UTRON THREE; to ICAF WASHDC DUINS.
Norcott, William C (SC), MCAS QUANT; to FAIRQUONSET.
Phillips, Rockford L, NELM; to NAVNUCLEARORDEVALU ALBQ.
Pomatti, Arthur P, AEWRON 14; to PAC MISSILE RANGE OPDET PT ARGUELLO.
Riley, Joseph A, ALUSNA AND ALUSNA FOR AIR TEHERAN; to AEWRON 13.
Rusch, William J, jr, NAVWARCOL NPT; to COMCORTRON 16.
Sedell, Thomas R, AWC MAXWELLAFB DUINS; to ATKRON 44.
Sharp, Robert L, NAS ATLANTA MARIETTA; to FLETACSUPPRON 21.
Smyle, Ralph S, NAS MIRAMAR; to EPDO PAC SDIEGO.
Weeks, John M, NATRACOM NAS PNCLA; to AIRANTISUBRON 30.
Wolfe, Richard F, OFC OF BAGR CENDIST WRIGHT PATTERSONAFB; to AEWRON 14.
Wolfe, Roger M, NAF NAPLES; to NATECH TRACOM MFS.

LIEUTENANT COMMANDER

Childers, Herbert E, COMINDIV 93; to 13ND.
Cochrane, Edward L, jr, BUPERS; to CO USS EVANS.
Douglas, Robert G, CO USS SEGUNDO; to NAVUNDERWATERORDSTA NPT.
Doxey, Robert C, USS RADFORD; to PEARLNAVSHIPYD.
Ellenbrand, Ralph E, AIRDEVRON ONE; to USNA ANNA.
Fisher, Robert D, BUORD; to USS JAMES C OWENS.
Fogle, Claude C, AIRDEVRON ONE; to NAV AIRSHIPTRAGRU NAS GLYNCO BRUNSWICK.
Gralla, Eugene (SC), SUB AND REACTOR PARTS SUPOFC PHILA; to NSR GTMO.
Jermann, Donald R, OIC NAVSECGRUDET COMSEVENTHFLT; to NAVSECGRUHED ACTY WASHDC.
Johnson, Gerald M, NAVWARCOL NPT DUINS; to FITRON 11.
Joy, Harmon R, USS JAMES C OWENS; to CO USS EXCEL.
Kellam, Raymond O, OFC OF JAG NAV DEPT; to SOUTHERN METHODIST UNIV DAL DUINS.
Kridle, Charles E (SC), BUSANDA; to USS HANCOCK.
Laplante, Robert W (SC), BUORD; to USS TOLEDO.
Lee, Allen W, PHIBRON ONE; to DESFLOT THREE TEM.
Mitchell, Richard D (CEC), DPWO 9ND; to USNAVPGSCOL MONTEREY DUINS.
Moore, Donald D, OFC OF INSMAT DET; to TEXGRU.
Moore, William G, jr, FAIRJAX; to FITRON 102.
Nuschke, Paul L, BUORD; to CO USS DEALEY.
Oulliber, Walter L, CO NAVRESTC ALEX; to MSTSLANTAREA.

—Continued on next page

THEY PROBE THE FUTURE OF DEEP-SEA TELEPHONY

"Dry Land Ocean," under construction at Bell Laboratories, simulates ocean floor conditions, is used to test changes in cable loss. Sample cables are housed in pipes which contain salt water under deep-sea pressure. The completed trough is roofed in and is filled with water which maintains the pipes at 37° F., the temperature of the ocean floor.

Deep in the ocean, a submarine telephone cable system is extremely hard to get at for adjustment or repair. This makes it vitally important to find out what can happen to such a system *before* it is installed.

Bell Telephone Laboratories engineers do this by means of tests which simulate ocean floor conditions on dry land. Among many factors they test for are the effects of immense pressures on amplifier housings and their water-resistant seals. They also test for agents which work very slowly, yet can cause serious destruction over the years—chemical action, marine borers and several species of bacteria which strangely thrive under great pressures.

Through this and other work, Bell Telephone Laboratories engineers are learning how to create better deep-sea telephone systems to connect America to the rest of the world.

Highly precise instruments developed by Bell Laboratories engineers are used to detect infinitesimal changes in cable loss—to an accuracy of ten millionths of a decibel.

Seawater and sediment in bottle characterize ocean floor. Test sample of insulation on coiled wire is checked for bacterial attack by conductance and capacitance tests.

BELL TELEPHONE SYSTEM

General Power Wants More Funds To Pay Alert Crews, Hike Promotions

If he had more SAC dollars, General Thomas S. Power would like to give his crews $15 million in alert pay.

The Strategic Air Commander in Chief who previously made a strong plea for alert pay before the Senate Preparedness Subcommittee, again raised the subject in hearings before the House Military Appropriations Subcommittee.

He said he also would like to have an additional $5 million to boost spot promotions for his officers.

Chairman George H. Mahon (D-Tex) asked if SAC dollars can "be used to better advantage?"

General Power said "you will buy more military posture through good personnel actions today, particularly in SAC, than in any other area." He said the pay bill has "been of tremendous help.

"The life one leads as an alert crew member is an inconvenient life at best, plus about an 80- or 100-hour week. I would like to have alert pay for these crews. It is psychological rather than a matter of getting rich."

He said the pay "should be $10 for every 24 hours a man is on alert. The ground alert air crew is on an 80-hour week alert."

The SAC Commander said he thinks "the motivation you get from this is tantamount to somebody recognizing that what you are doing is a pretty inconvenient way to live. You sleep in your clothes. You have the same clothes on day and night. Alert pay would require a small amount of money."

He said "Spot promotions for my crews are also important. We have spot promotions in SAC, but we got them years ago when we had only 750 crews. We have tripled and quadrupled the number of crews but have the same number of spot promotions, and we are even losing these."

He said alert pay would cost "somewhere in the neighborhood of $15 million. My spot promotions would run to about $5 million." Both, he added, "would buy me tremendous mileage. Machines do not fight wars—men fight wars. You get tremendous motivation out of these things."

General Power said "Housing is another tremendously important thing. This is all meant to stabilize our force."

These, he said, are "some personnel actions that I would certainly firm up first."

ADMIRAL AND THE GOVERNOR—Governor Robert B. Meyner of New Jersey confers with Admiral Herbert G. Hopwood, CinC, Pacific Fleet at Pearl Harbor upon his return from a tour of the Far East and Southeast Asia. Governor Meyner, who is a Commander in in the Naval Reserve, completed a two-week active duty tour in the Pacific.

announcing a new source of support in range engineering and operation

Range Systems Division of Chance Vought Aircraft, INCORPORATED

capabilities: design, development, installation, operation and maintenance of facilities required in the range testing of missiles and space vehicles.

qualifications: 12 years of remote base operation in the development and test flying of guided missiles. Operator of the Inland Range portion of the Pacific Missile Range since 1957.

key personnel: Sam O. Perry, General Manager • Morgan Wilkes, Western District Manager Dr. J. F. Reagan, Instrumentation & Electronics Consultant.

Sam O. Perry for the past 12 years has directed an average of 200 Chance Vought people in all phases of range engineering and operation. This fine technical organization now is inviting inquiries concerning support or consultation on any range systems problem.

Write or call:

S. O. Perry, General Manager
Range Systems Division
Chance Vought Aircraft, Incorporated
P. O. Box 5907
Dallas, Texas

CHANCE VOUGHT AIRCRAFT
INCORPORATED · DALLAS, TEXAS
RANGE SYSTEMS DIVISION

Navy Orders

From preceding page—

Ricker, Robert E (MSC), NAVDENTAL SCOL NATNAVMEDCEN BETHESDA; to BUMED.
Stadter, George B, OPDEVFOR; to NROTCU DARTMOUTH COL HANOVER.
Taylor, James D, USS DAMATO; to CO USS FEARLESS.
Van Leer, Blake W (CEC), PRINCETON UNIV DUINS; to BUDOCKS.
Ziegler, George F, BUORD; to USNAVPG SCOL MONTEREY.
Carey, Iva H (NC), NAVHOSP ANNA; to NAVHOSP CHASN.
Flaherty, Timothy G (SC), NAVSUPRSCH AND DEVFAC NSD BAYONNE; to USS REGULUS.
Gygax, Rex, DESRON FIVE TEM; to USS OZBOURN.
Harrington, Bernard C (SC), USS JUPITER; to NSC OAK.
Hart, James A, jr (SC), NAS NORIS SDIEGO; to USS CALVERT.
Hayes, Henry H (CHC), BSNAVSHIPYD; to HARVARD DIVINITYSCOL DUINS.
Hebert, Pearl I M (NC), MSTSLANTAREA; to USS GENERAL H W BUTNER.
Keeley, John A (CHC), 2dMARDIV FMF; to NAVHOSP ST ALBANS LI.
Magnuson, Gardner E, HUTRON TWO; to NAS SOUTH WEYMOUTH.
Oberg, Owen H, AIRDEVRON THREE; to NAVAIRLANT.
Odonnell, John, USS FORRESTAL; to FIT RON 13.

AF Revises Rules For Local Travel

From first page—

Vouching and Payment Procedures."

Under the change, the Air Force, which has been paying seven cents, will join the Army and Navy in paying eight cents per mile for use of privately owned vehicles on Government business in or adjacent to a permanent or temporary duty station when such use is considered "advantageous to the Government."

Being prepared at Air Force Headquarters is a complete revision of the vouching and payment manual to bring all authorized local travel payments in line with Army and Navy practice.

Scheduled for inclusion in the revised manual is an authorization to reimburse Air Force personnel for ferry, bridge, road and tunnel charges on local travel in or adjacent to a person's duty station. Although such payments are authorized for Army and Navy personnel, there is now no authority to make such payments to Air Force members.

Another topic to be covered in the revised manual will be reimbursement of parking fees for Air Force personnel who use unmarked Government automobiles while on official investigative work. Parking fees for local travel will not be paid when Air Force personnel use their own cars or officially marked Government autos.